

## The White House

This building is, since 1800, the official residence of the presidents of the United States. It is also their workplace, reception venue and meeting place. This Georgian style monument was built between 1792 and 1800 in Washington. The central section, which is the oldest, is the official reception room. The west wing contains the administration and the presidential office. The east wing is mainly the First Lady's office, the president's wife. In front of the west wing is the vice-president's office. The building is surrounded by private gardens and public parks.

## La Maison Blanche

Depuis 1800, cet édifice est la demeure officielle des présidents des États-Unis, ainsi que leur lieu de travail, de réception et de réunion. Ce bâtiment de style géorgien a été construit entre 1792 et 1800 à Washington. La partie centrale, qui est la plus ancienne, sert de salle de réception officielle. L'aile ouest est réservée à l'administration ainsi qu'au bureau du Président. L'aile est comprend principalement le bureau de la Première dame. En face de l'aile Ouest se trouve le bureau du Vice-président. L'édifice est entouré de jardins privés et de parcs publics.

## La Casa Blanca

El edificio es, desde 1800, la residencia oficial de los presidentes de los Estados Unidos. Asimismo, es su lugar de trabajo, de recepción y de reuniones. Este monumento de estilo georgiano se construyó entre 1792 y 1800 en Washington. La sección central, la más antigua, es la sala oficial de recepciones. En el ala oeste se encuentran la administración y el despacho presidencial. El ala este es, principalmente, la oficina de la primera dama, la esposa del presidente. Enfrente del ala oeste se sitúa la oficina del vicepresidente. El edificio está rodeado por jardines privados y parques públicos.

## La Casa Bianca

Questo edificio è, dal 1800, la residenza ufficiale del presidente degli Stati Uniti. È anche il suo ufficio e luogo di ricevimenti e incontri ufficiali. Realizzato in stile georgiano, è stato costruito a Washington tra il 1792 e il 1800. La sezione centrale, che è la più antica, è la sala dei ricevimenti ufficiali. L'ala ovest ospita i vari uffici esecutivi, incluso lo studio ovale, cioè l'ufficio personale del presidente. L'ala est è occupata in gran parte dagli uffici della First Lady, la moglie del presidente. Di fronte all'ala ovest c'è l'ufficio del vice presidente. L'edificio è circondato da giardini privati e parchi pubblici.

## Het Witte Huis

Dit gebouw is al sinds 1800 de officiële woonplaats van de presidenten van de Verenigde Staten. Het is ook hun werkplek, ontvangstlocatie en vergaderruimte. Dit monument in Georgiïaanse stijl werd in Washington gebouwd tussen 1792 en 1800. Het centrale gedeelte is het oudste en doet dienst als officiële ontvangstkamer. In de westelijke vleugel zijn de administratie en het kantoor van de president ondergebracht. De oostelijke vleugel is vooral het domein van de First Lady, de vrouw van de president. Het kantoor van de vicepresident ligt vóór de westelijke vleugel. Het gebouw ligt midden in een domein van privétuinen en openbare parken.

## Das Weiße Haus

Das Gebäude ist seit 1800 der offizielle Wohnsitz der Präsidenten der Vereinigten Staaten von Amerika. Es ist außerdem ihr Amtssitz, Empfangs- und Versammlungsort. Das im georgianischen Stil entworfene Monument wurde zwischen 1792 und 1800 in Washington errichtet. Der zentrale Bereich, der gleichzeitig der älteste ist, dient als offizieller Empfangsraum. Im Westflügel befindet sich das Büro des Präsidenten und seiner Administration. Der Ostflügel beherbergt hauptsächlich das Büro der First Lady, der Ehefrau des Präsidenten. Vor dem Westflügel liegt das Büro des Vizepräsidenten. Das Gebäude ist von privaten und öffentlichen Gärten umgeben.

# MATCHITECTURE

## PLANS • PLANOS • PIANI • ZEICHNUNGEN • PLANNEN • 設計図

### Contents:

- 1 assembly board with clear acetate sheet
- 4 clips
- 1 MICROBEAM cutter
- 1850 MICROBEAMS (2 1/8" / 53 mm)
- 1 wood glue (4 oz. / 120 ml)
- 1 MICROBEAM tweezers
- plans
- instructions

### Contenu :

- 1 planche d'assemblage avec feuille d'acétate transparente
- 4 clips
- 1 coupe-MICROMADRIER
- 1850 MICROMADRIERS (53 mm / 2 1/8")
- 1 colle à bois (120 ml / 4 oz.)
- 1 pince à MICROMADRIERS
- plans
- instructions

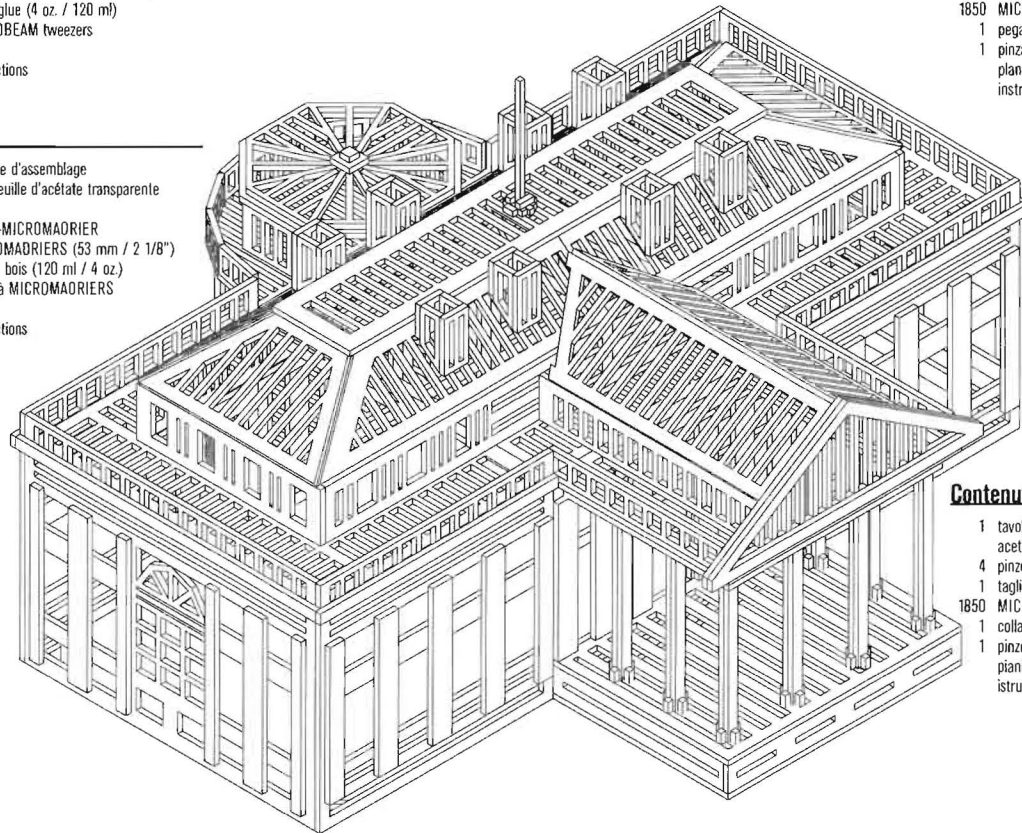

### Contenido:

- 1 tablero de ensamblaje con hoja de acetato transparente
- 4 pinzas
- 1 corta MICROVIGA
- 1850 MICROVIGAS (53 mm / 2 1/8")
- 1 pegamento de madera (120 ml / 4 oz.)
- 1 pinza para MICROVIGAS
- planos
- instrucciones

### Contenuto:

- 1 tavola d'assemblaggio con foglio in acetato trasparente
- 4 pinzette
- 1 tagliatrice per microtravi
- 1850 MICROTRAVI (53 mm / 2 1/8")
- 1 colla per legno (120 ml / 4 oz.)
- 1 pinzetta per MICROTRAVI
- piani
- istruzioni

### Inhalt:

- 1 montageplatte mit durchsichtigem Azetatblatt
- 4 clips
- 1 MIKROSTABSchneider
- 1850 MIKROSTÄBE (53 mm / 2 1/8")
- 1 holzleim (120 ml / 4 oz.)
- 1 pinzette für die MIKROSTÄBE
- zeichnungen
- vorfagen

### Inhoud:

- 1 montagebord met transparent blad van acetaat
- 4 klemmen
- 1 snijder voor MICROBALKJES
- 1850 MICROBALKJES (53 mm / 2 1/8")
- 1 houtlijm (120 ml / 4 oz.)
- 1 pincet voor MICROBALKJES
- plannen
- gebruiksaanwijzingen

### 内容:

- 1 透明シートと組み立てボード
- 4 クリップ
- 1 マイクロビームカッター
- 1850 マイクロビーム (53mm/2 1/8")
- 1 木工用糊 (120ml/4 oz.)
- 1 マイクロビームピンセット
- 設計図
- 使用説明書

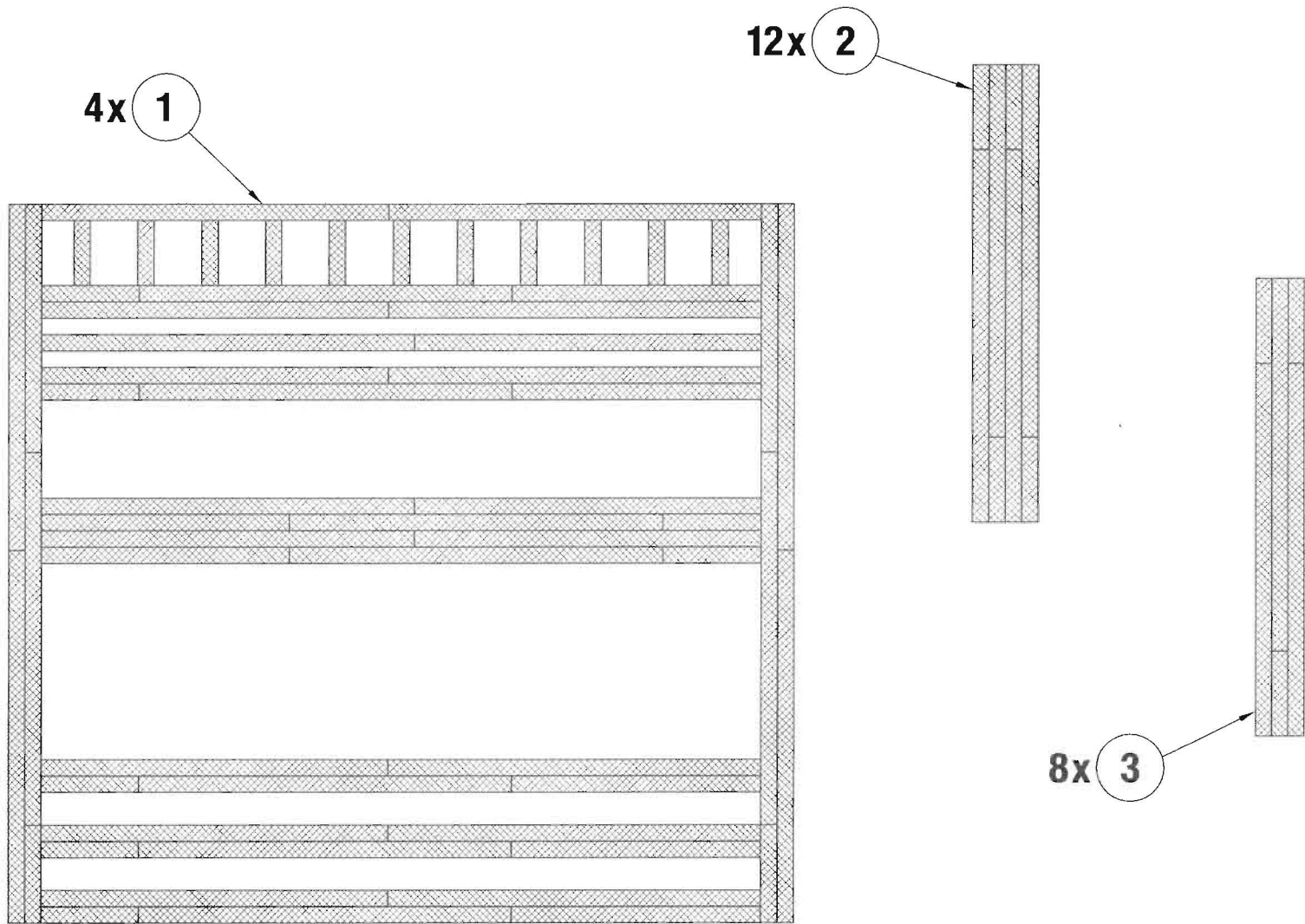

**3D**

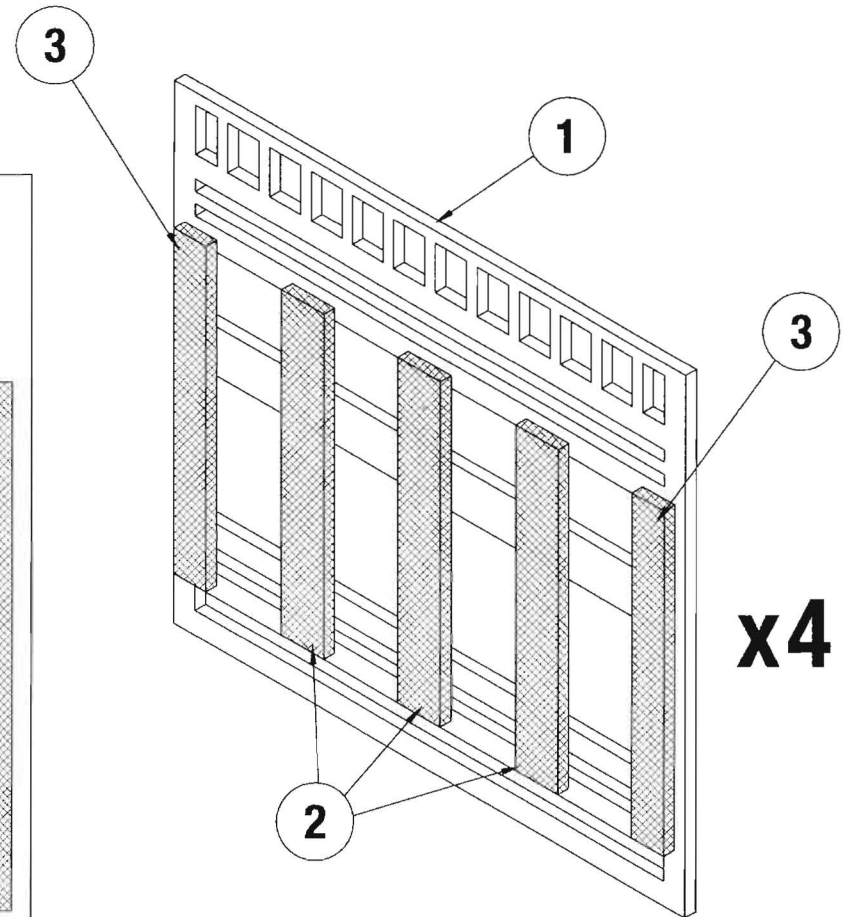
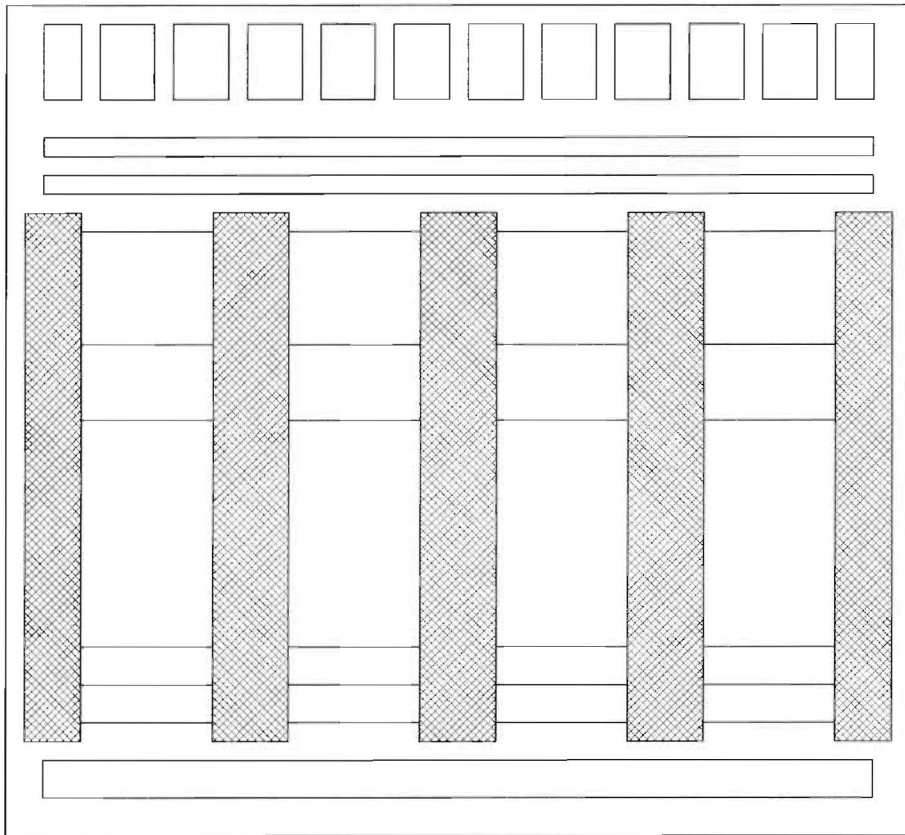

2x 4

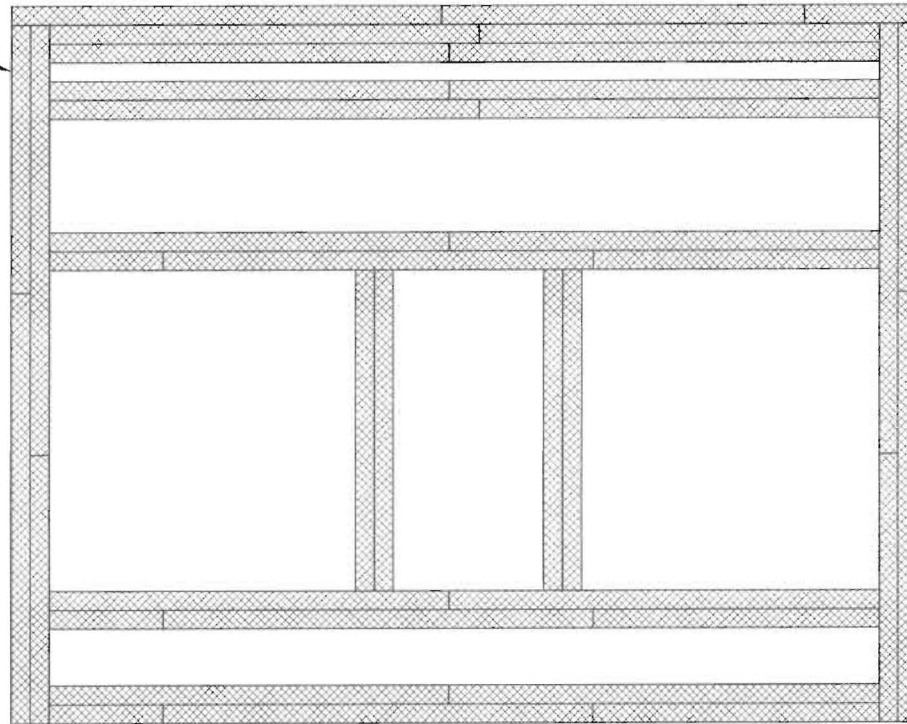

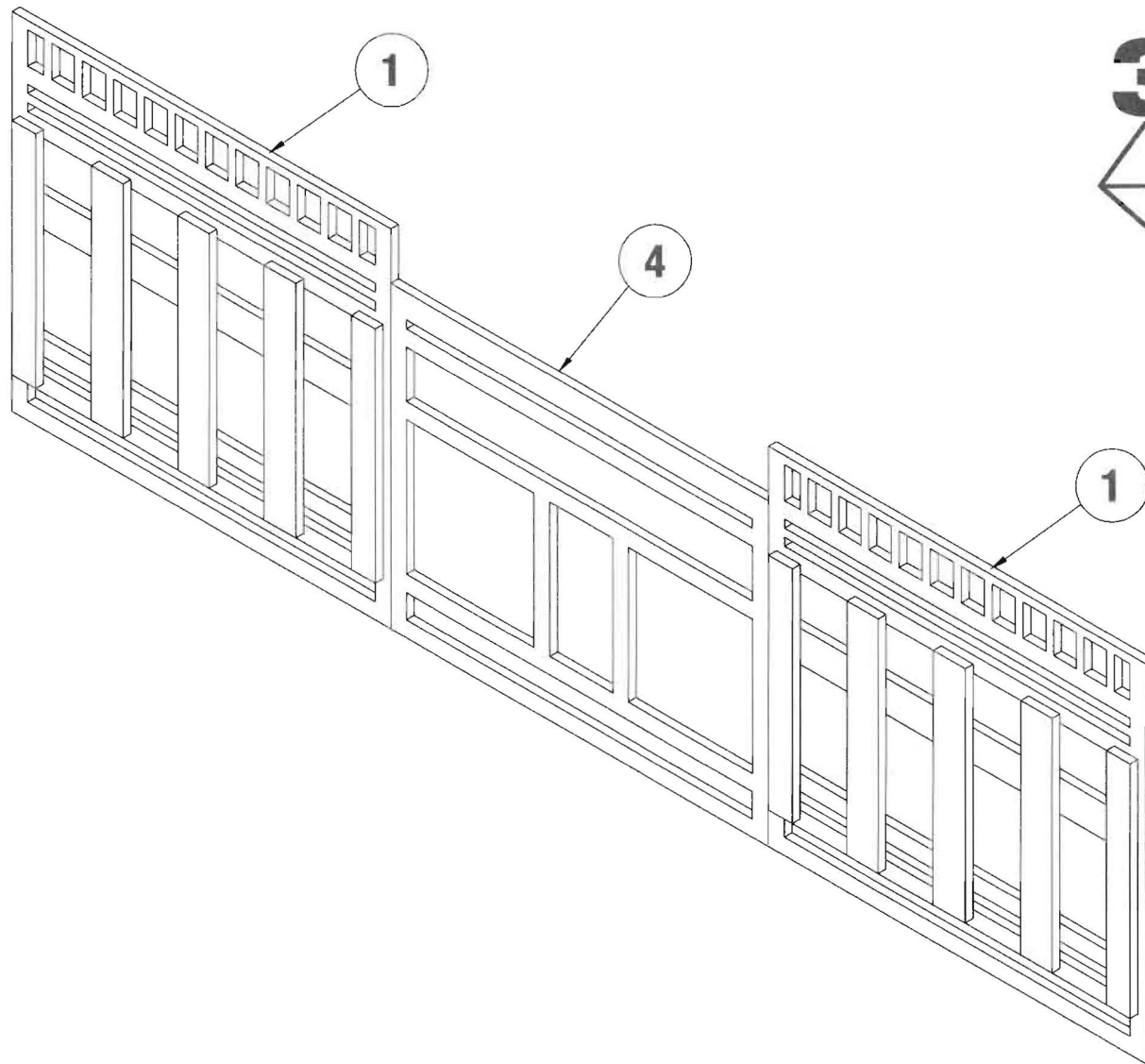

**x2**



2x 5

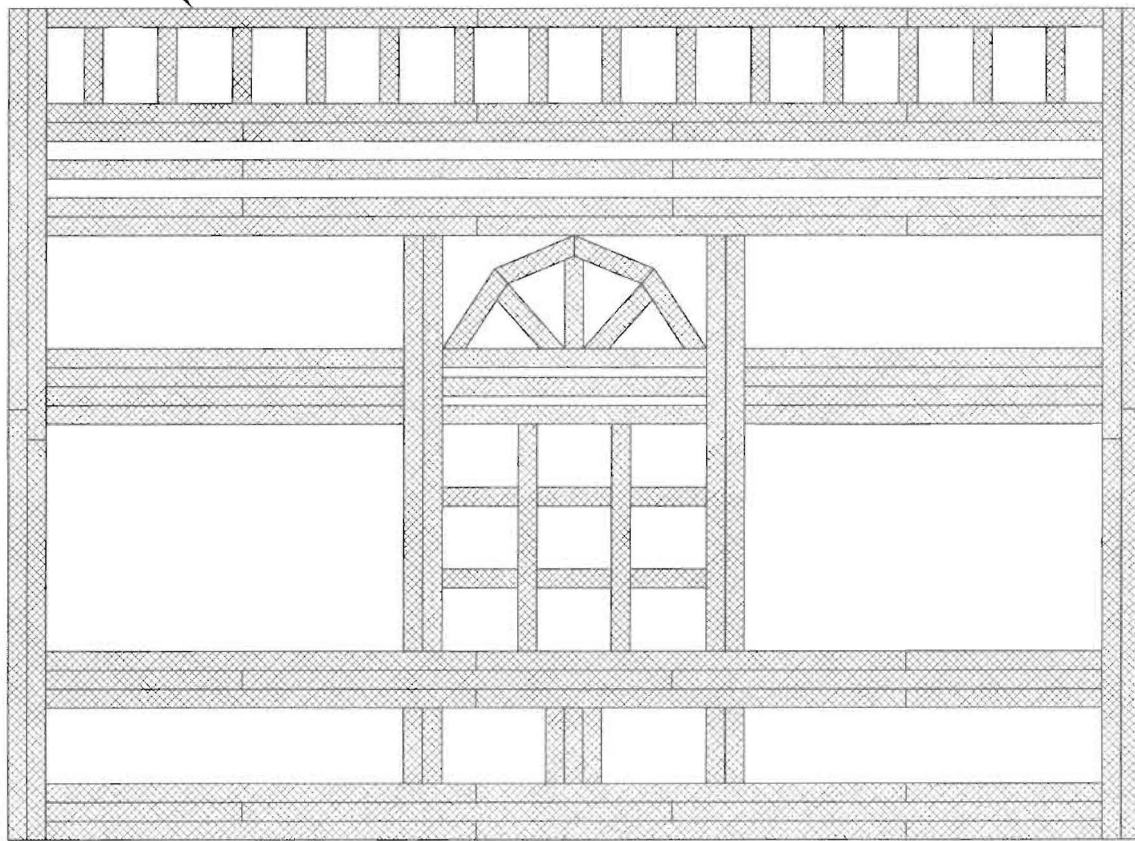

4x 6



8x 7



4x 8

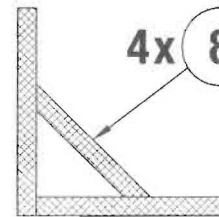

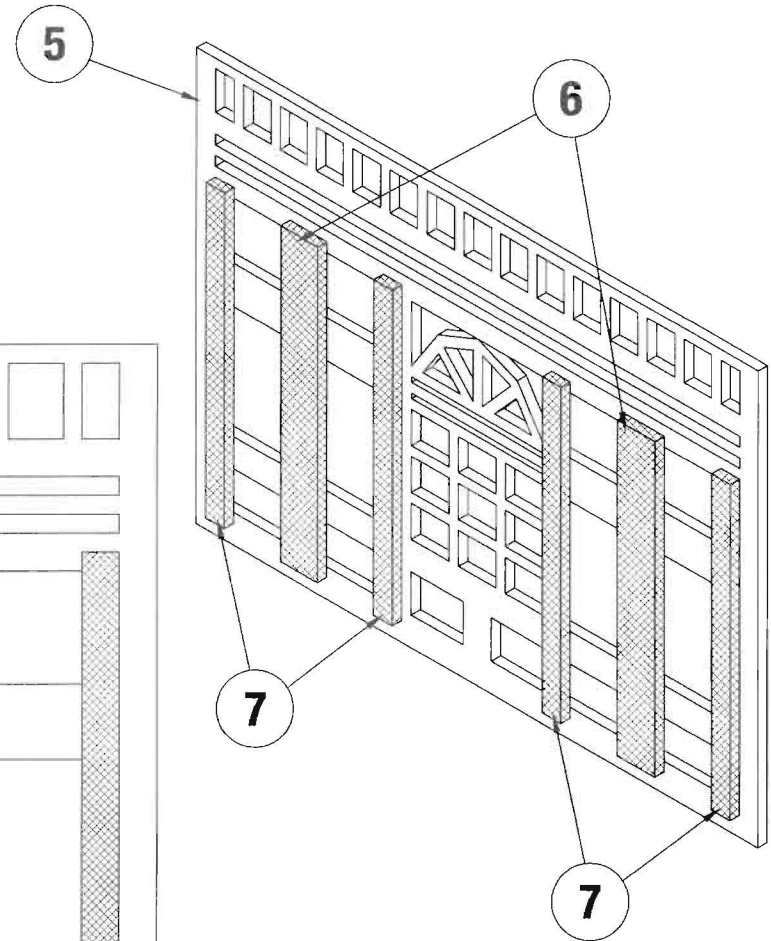
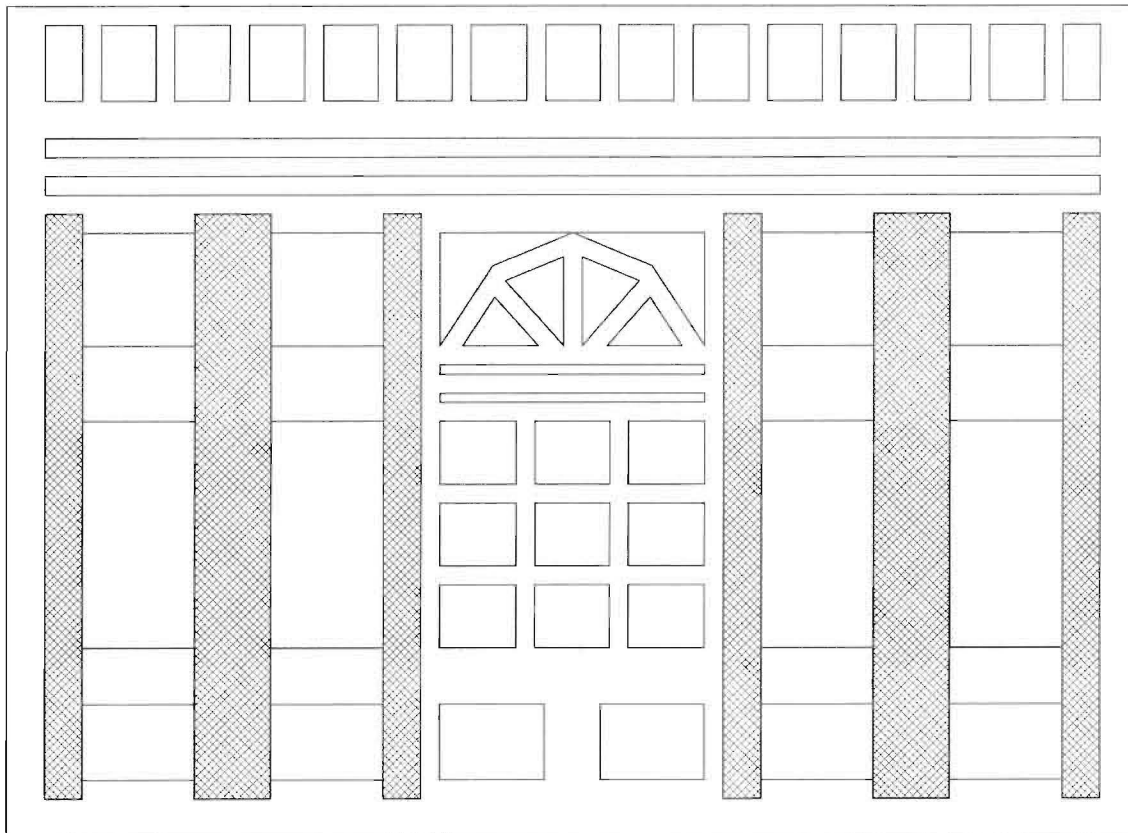
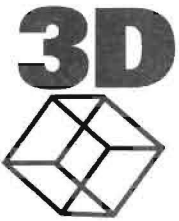

**3D**

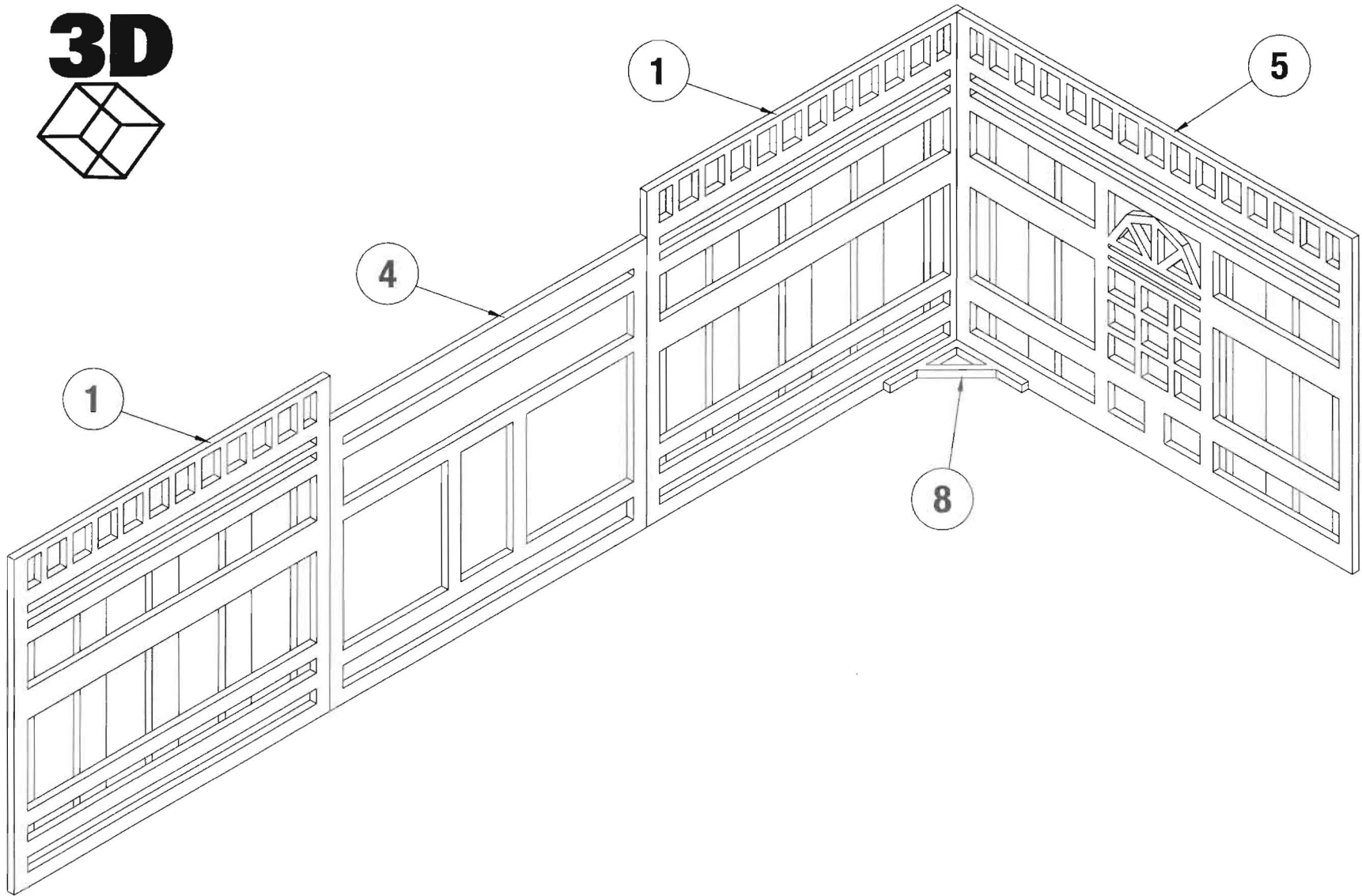

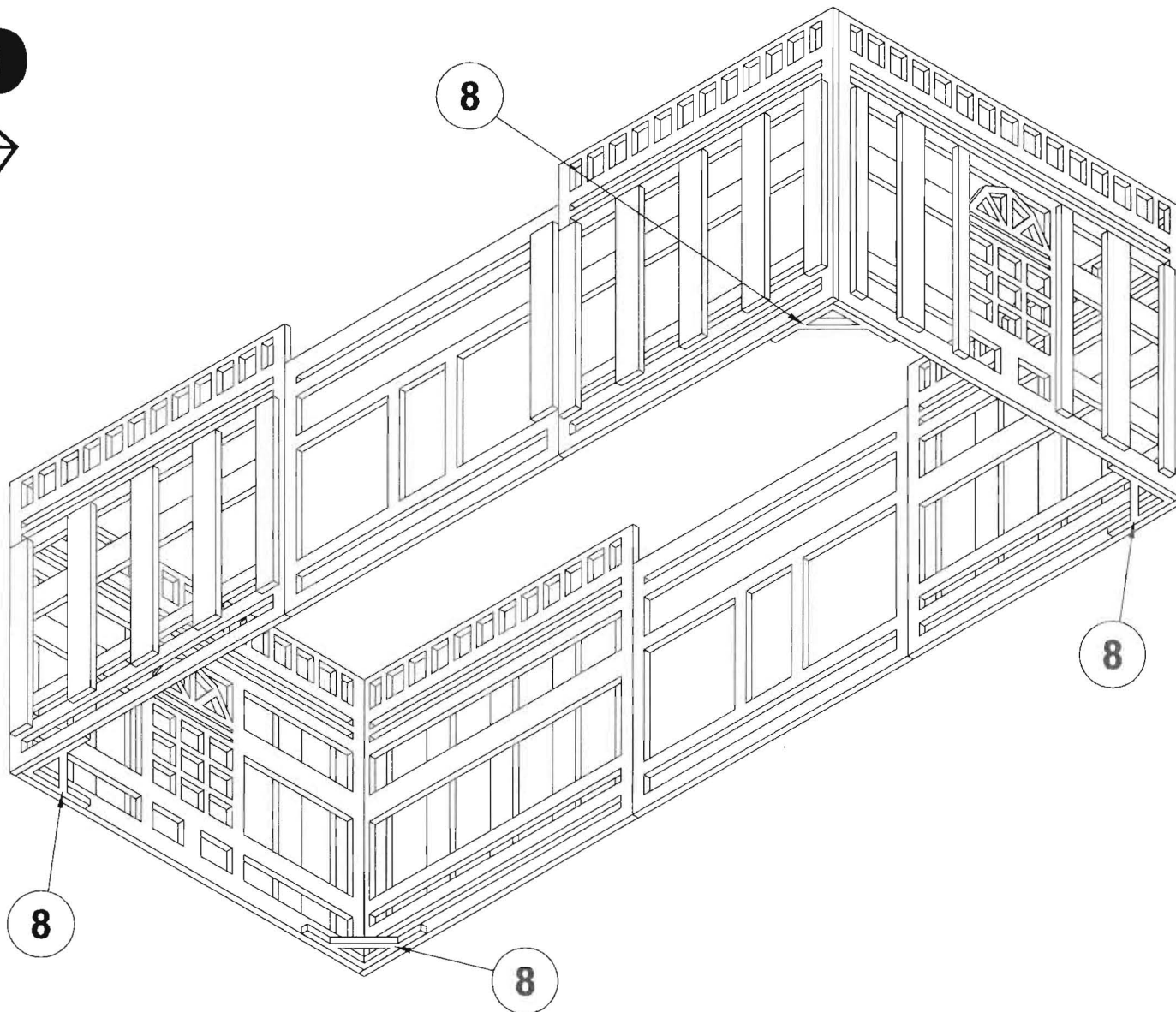
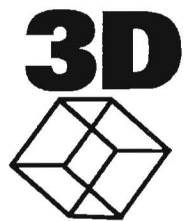

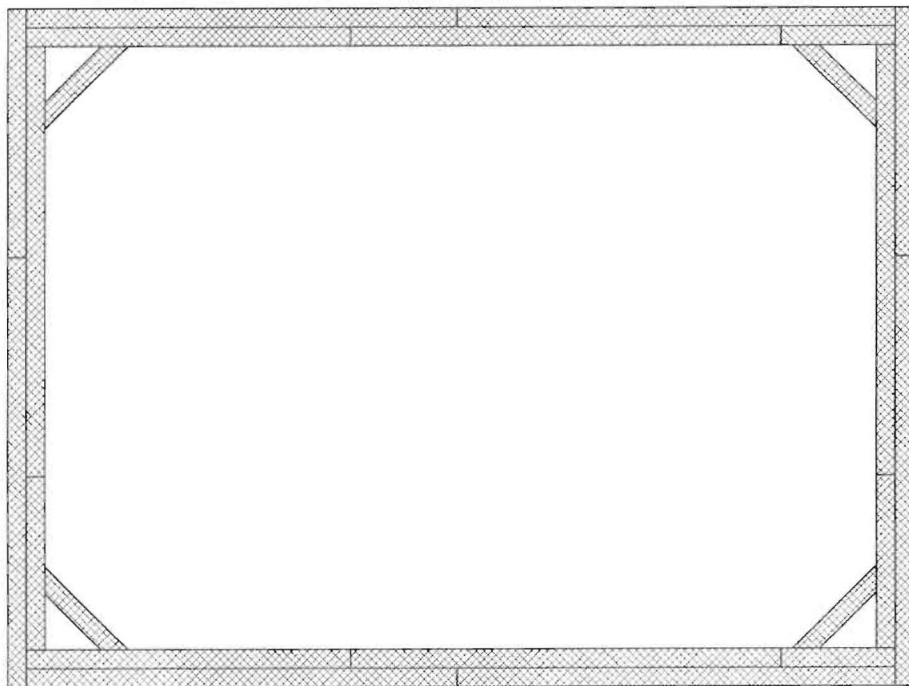

9

2x 11

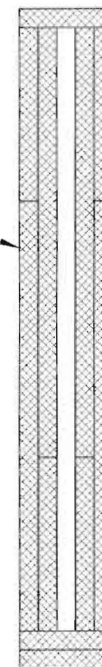

10



12

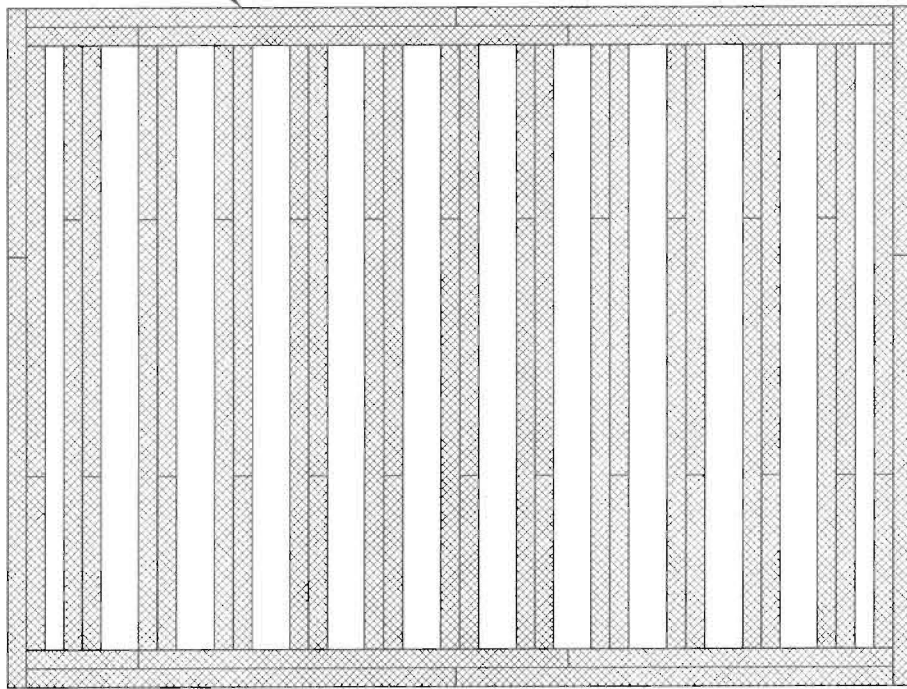

6x 13



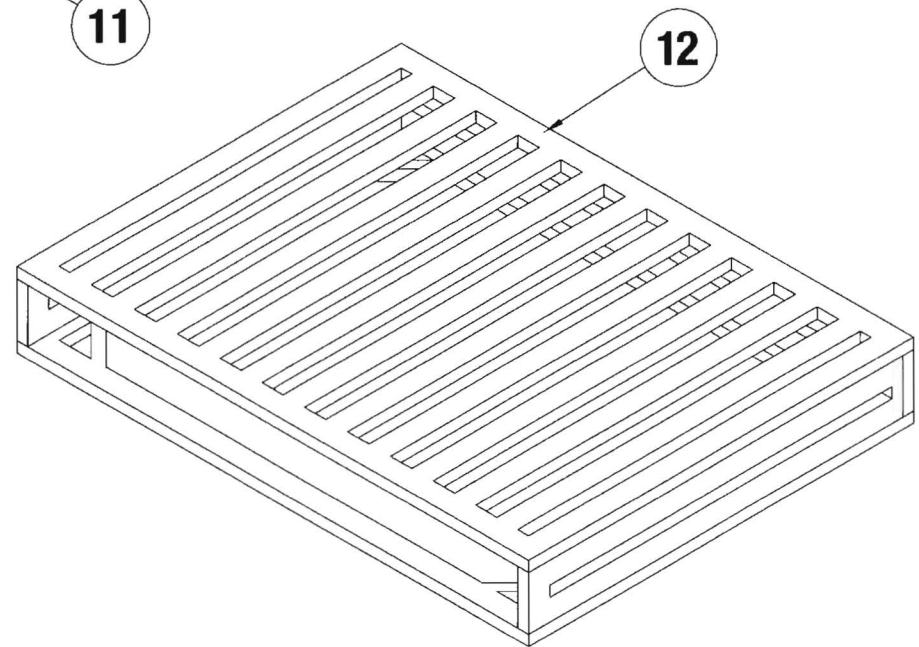
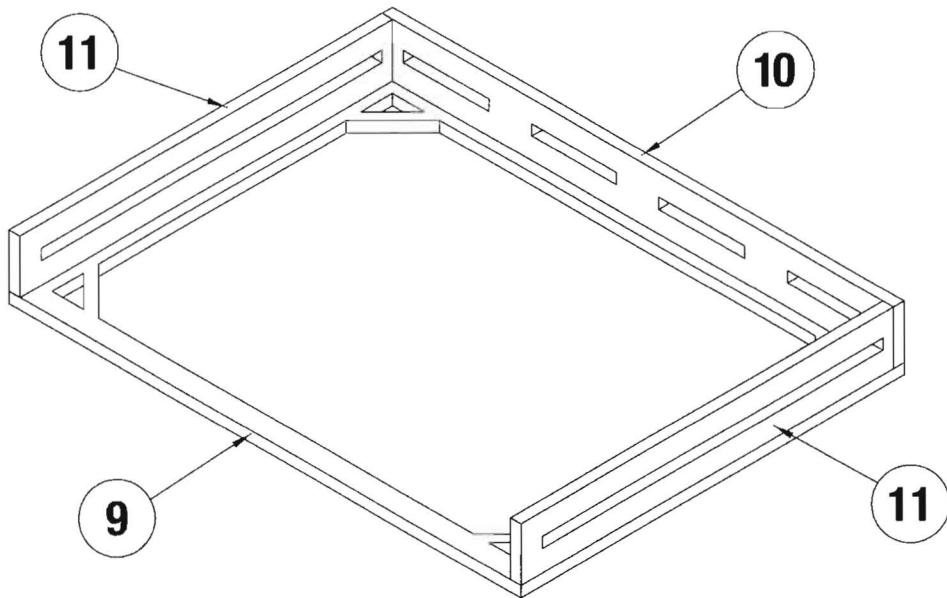

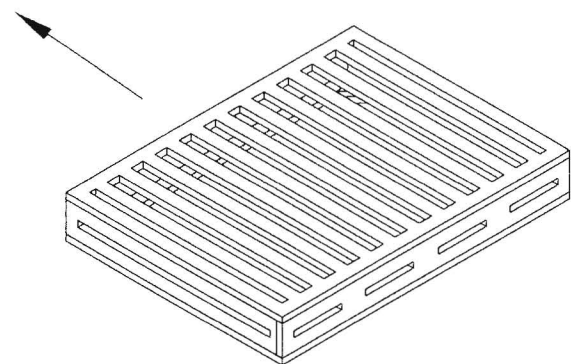
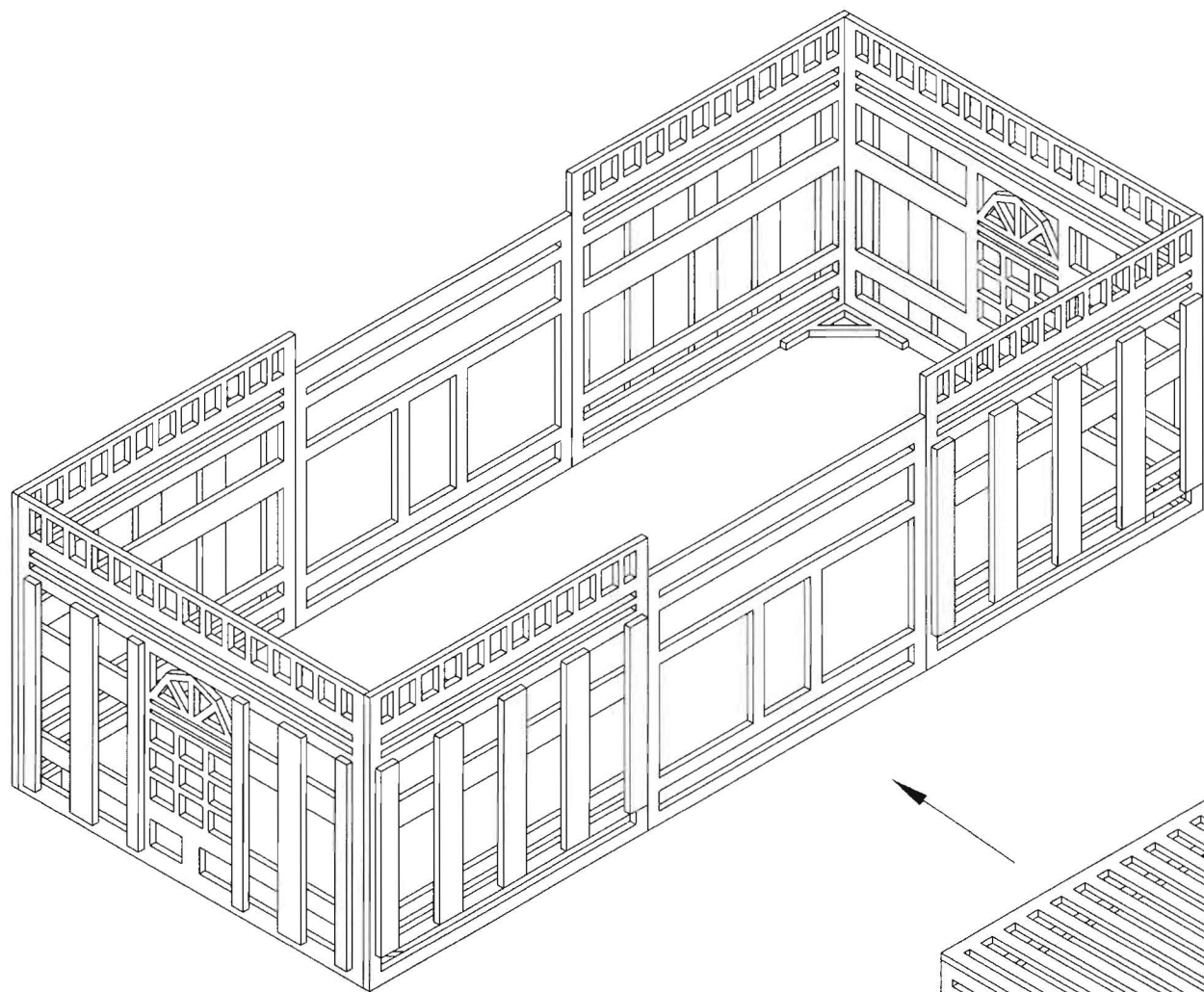

**3D**

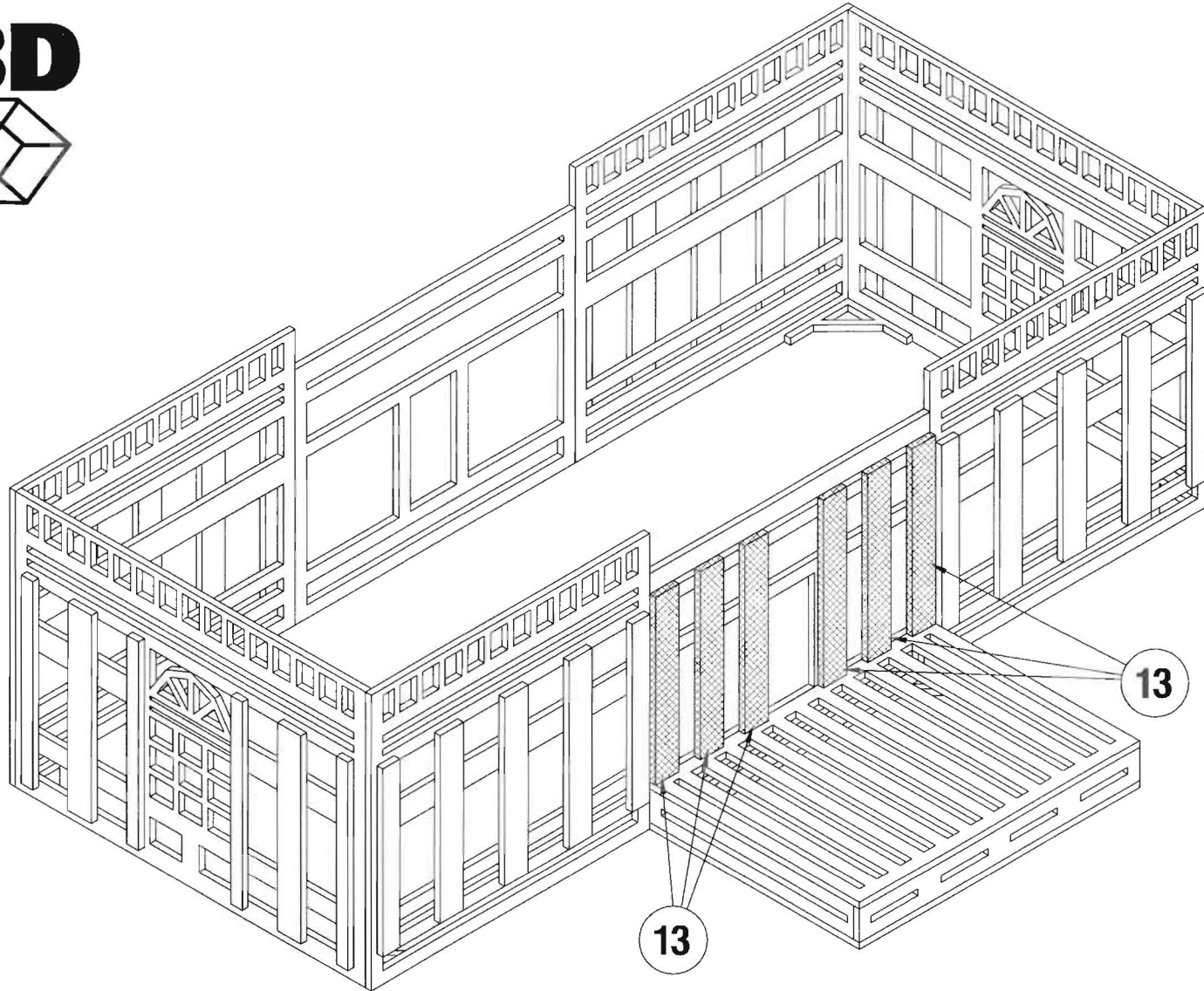

4x 14

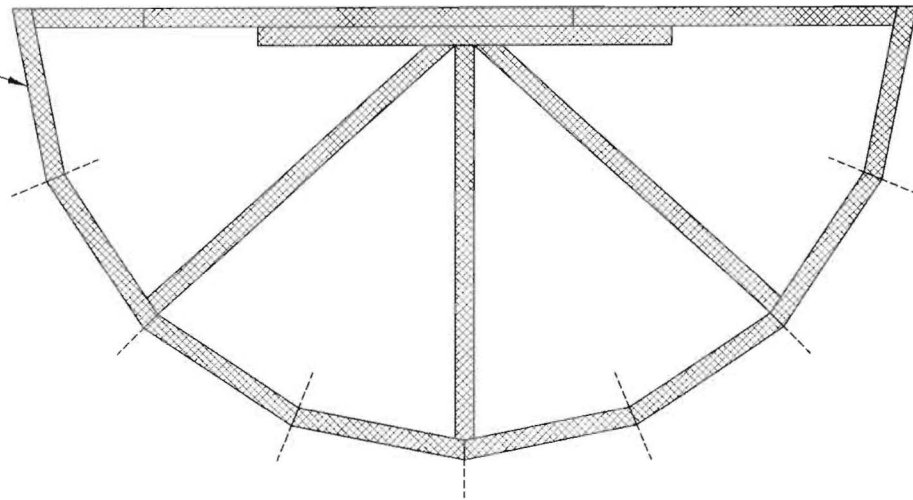

2x 15

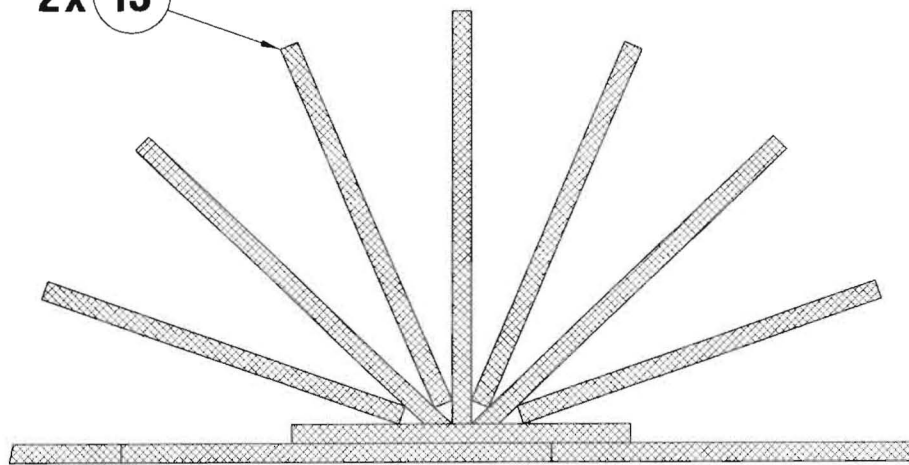

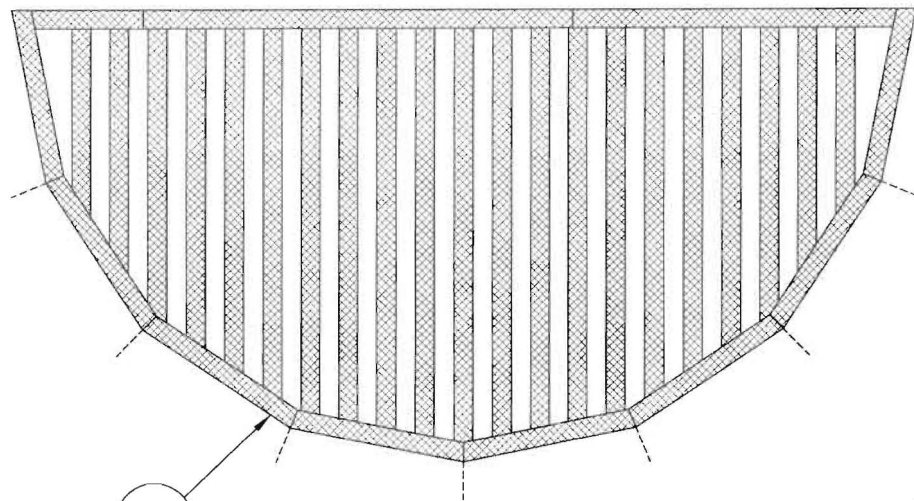

6x 17



**3D**



16

15

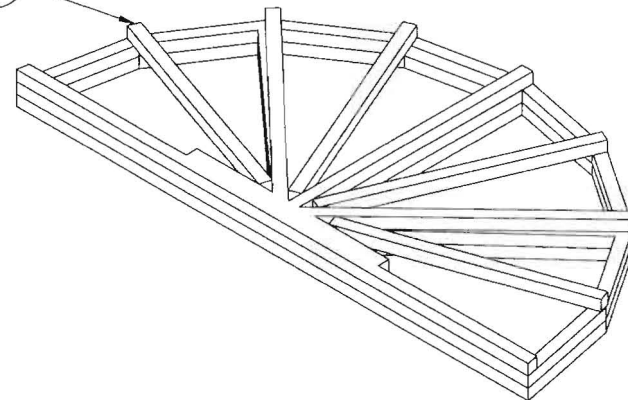

14

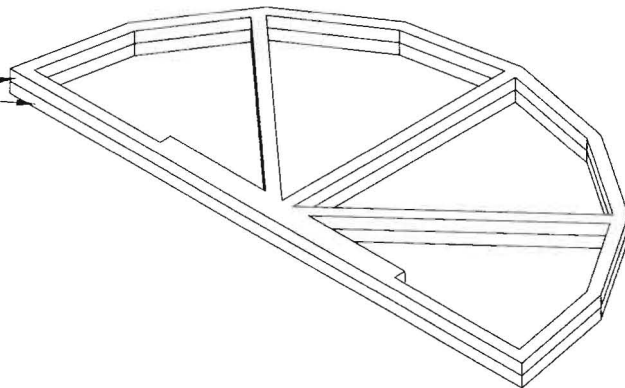

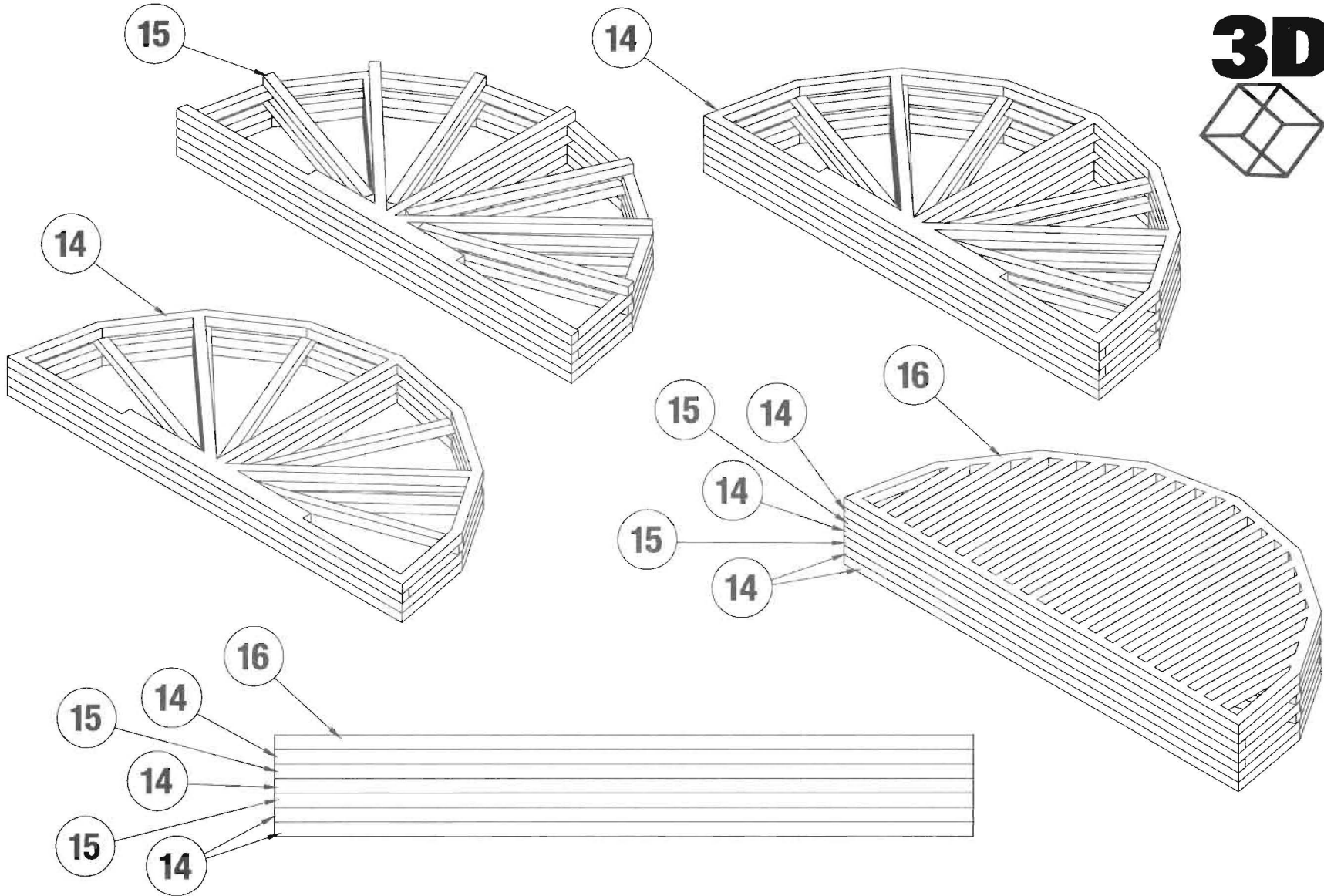
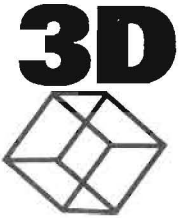

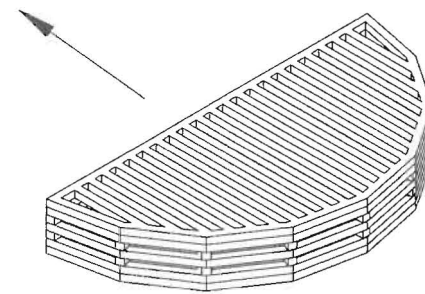
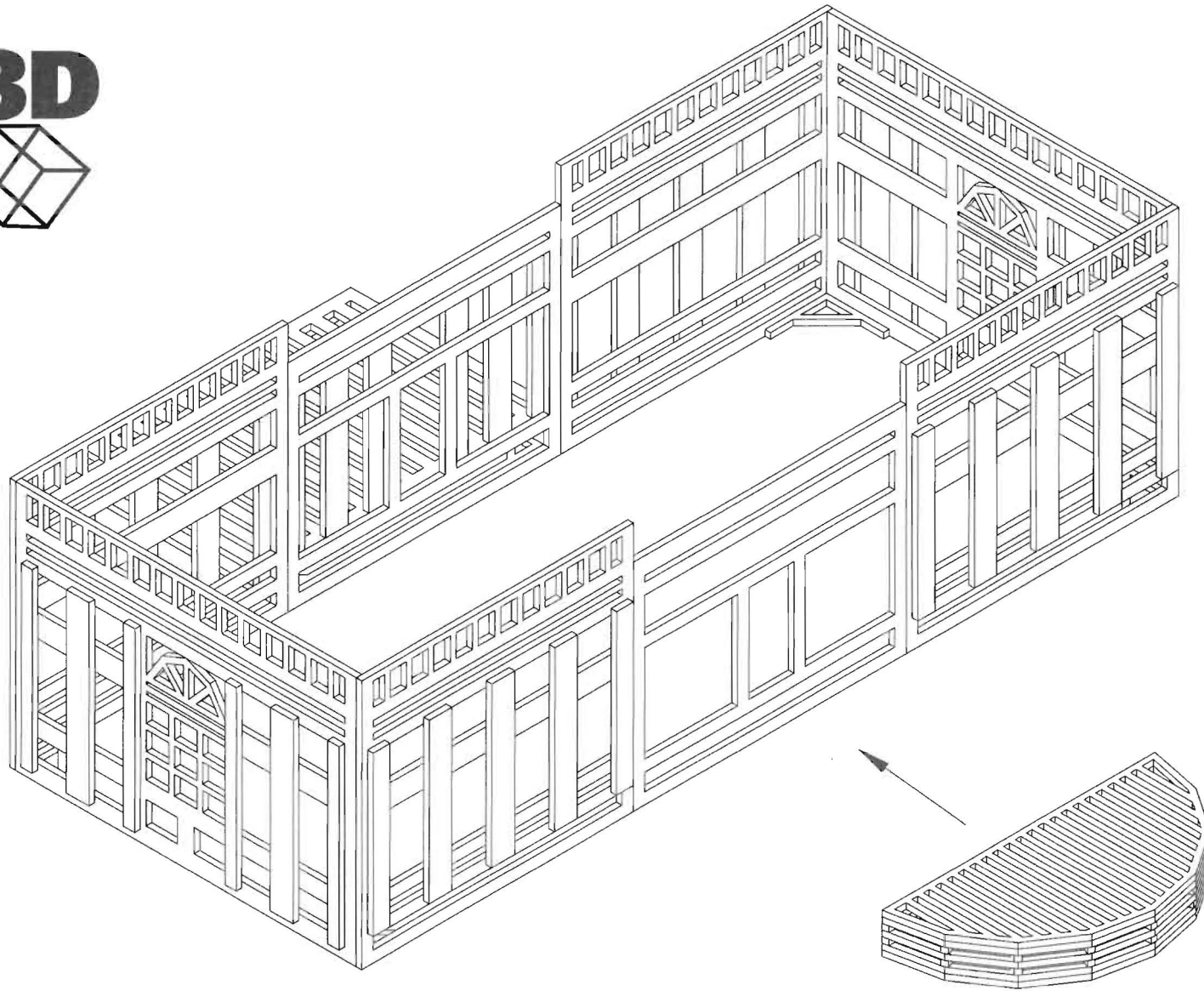
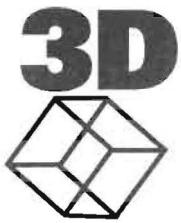

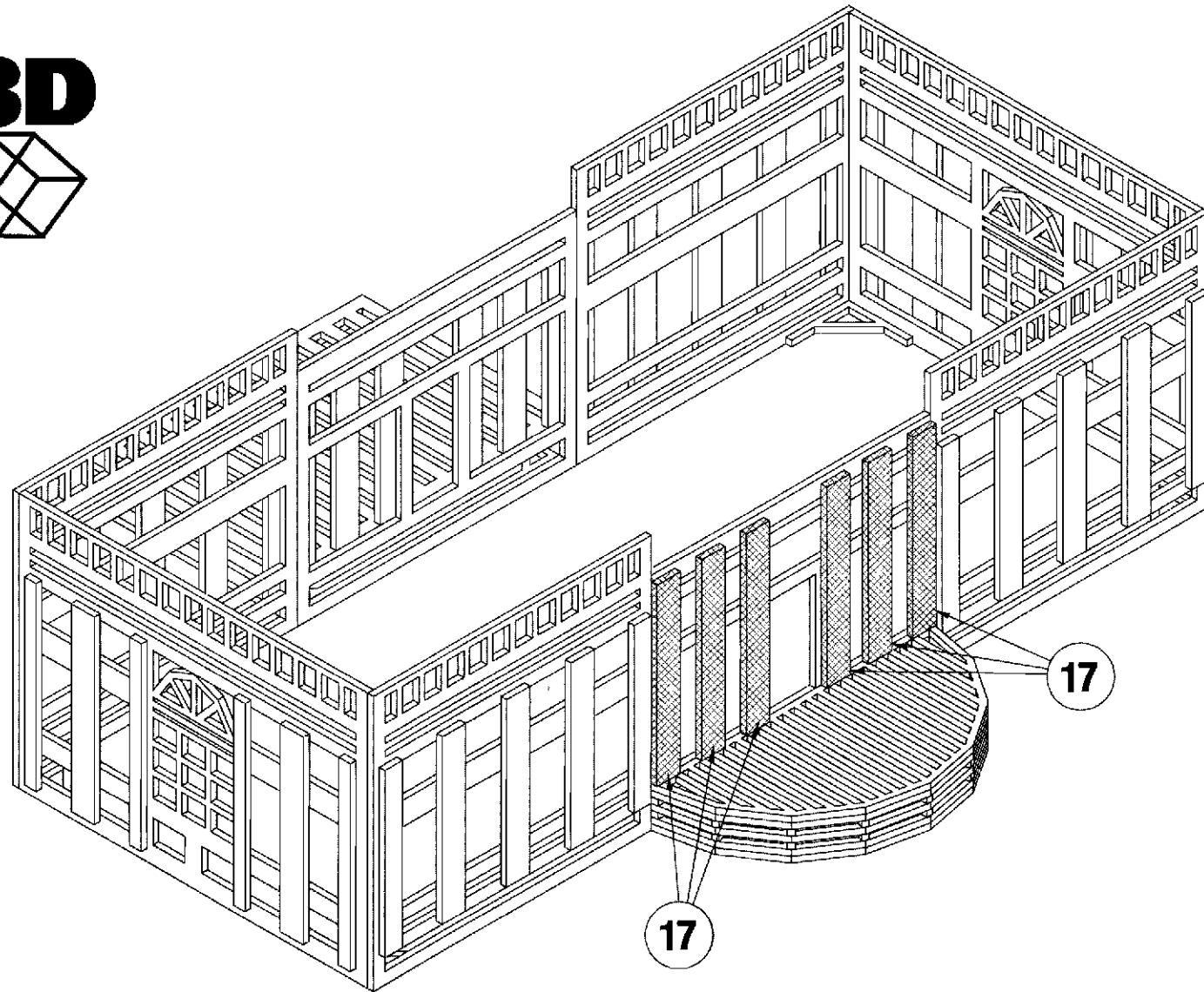
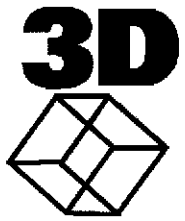

2x 18

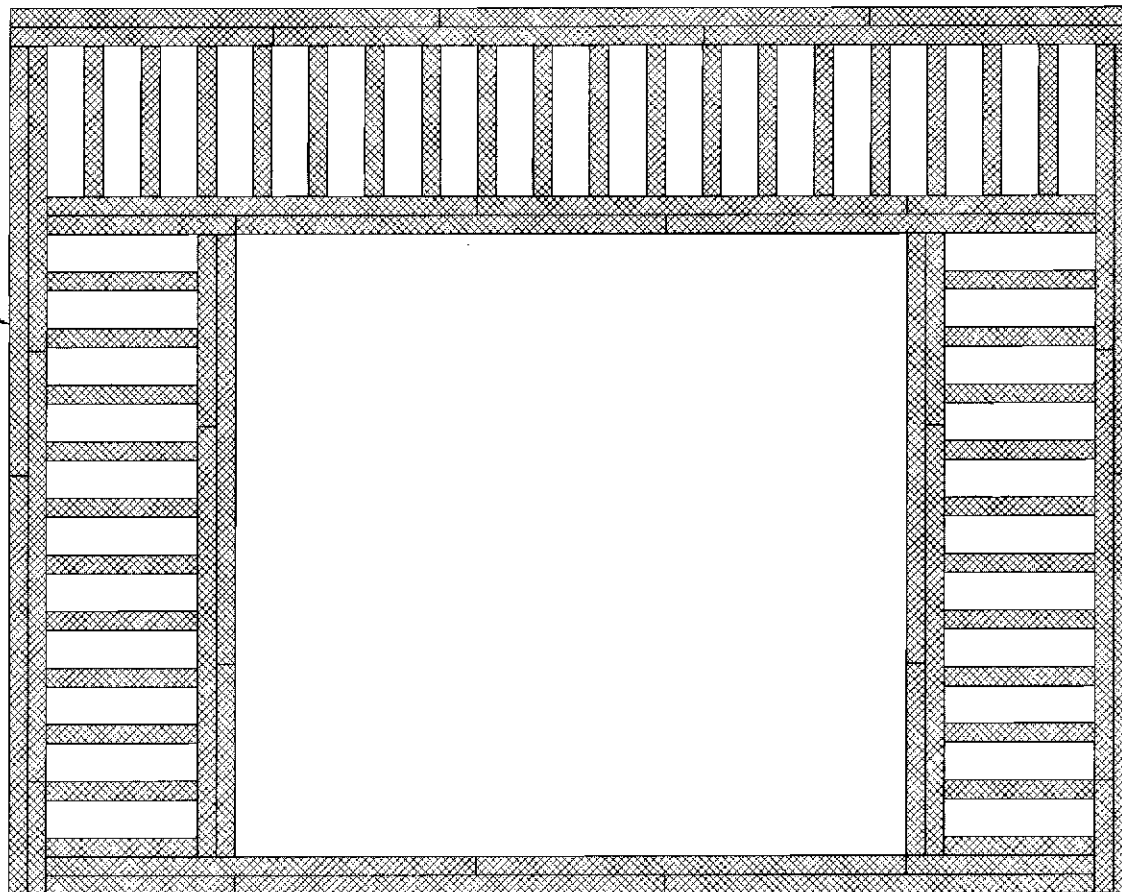

19

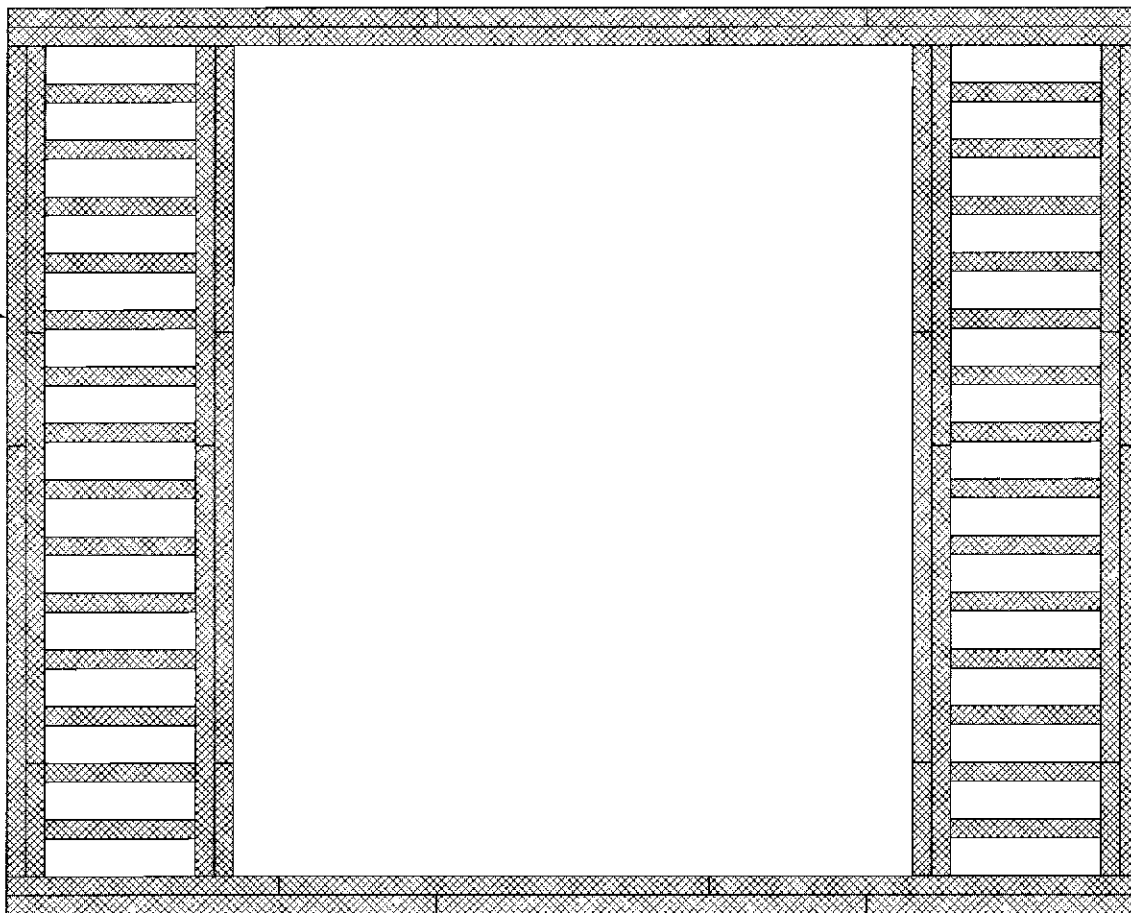

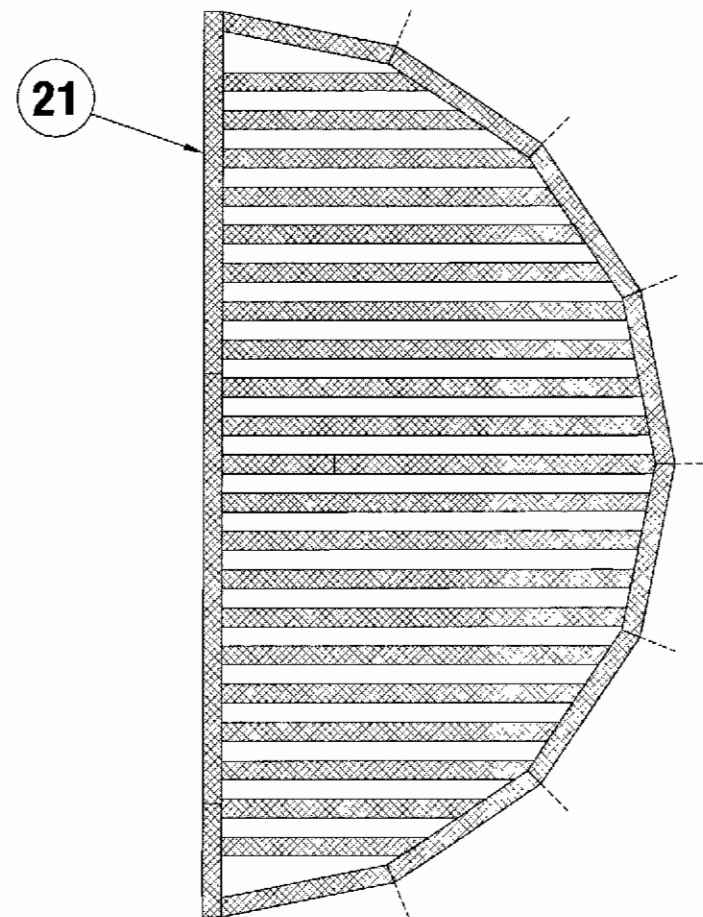
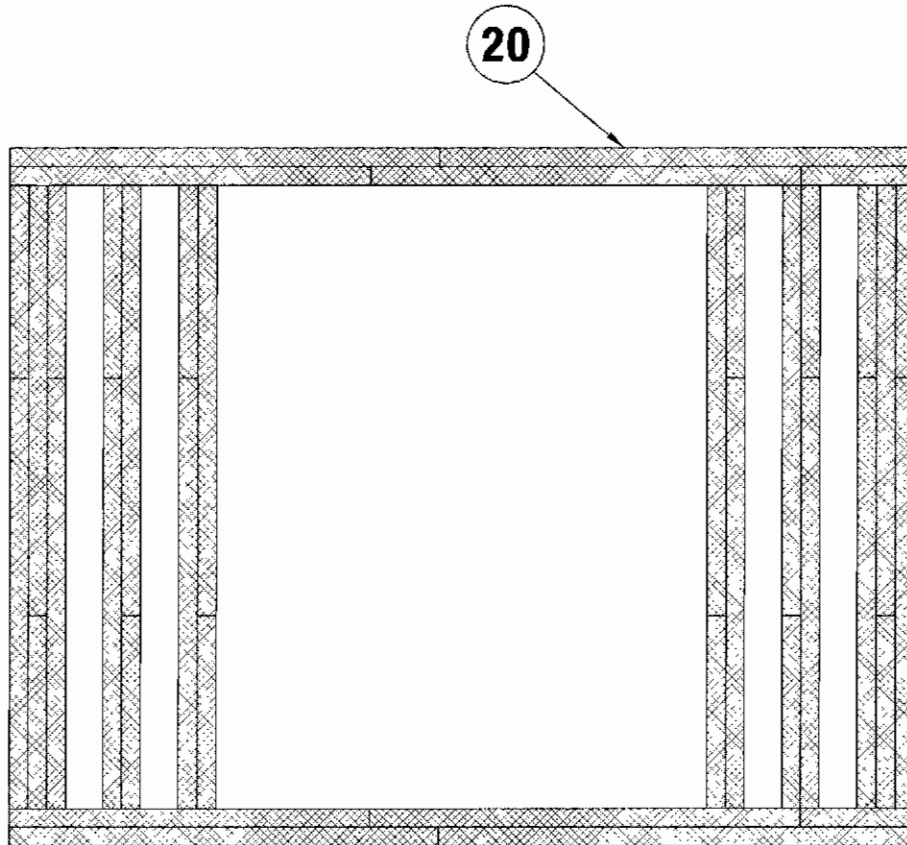

**3D**

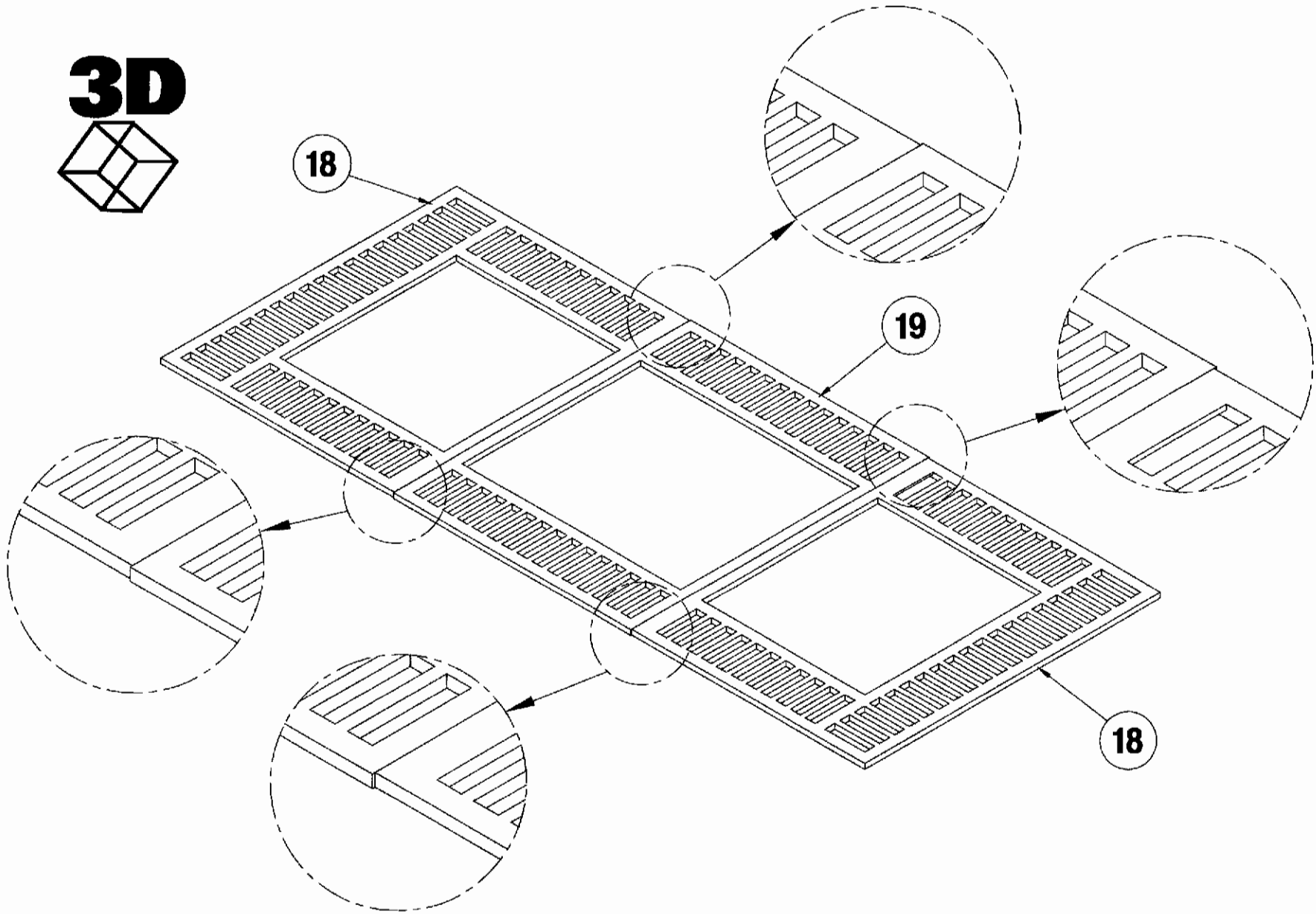

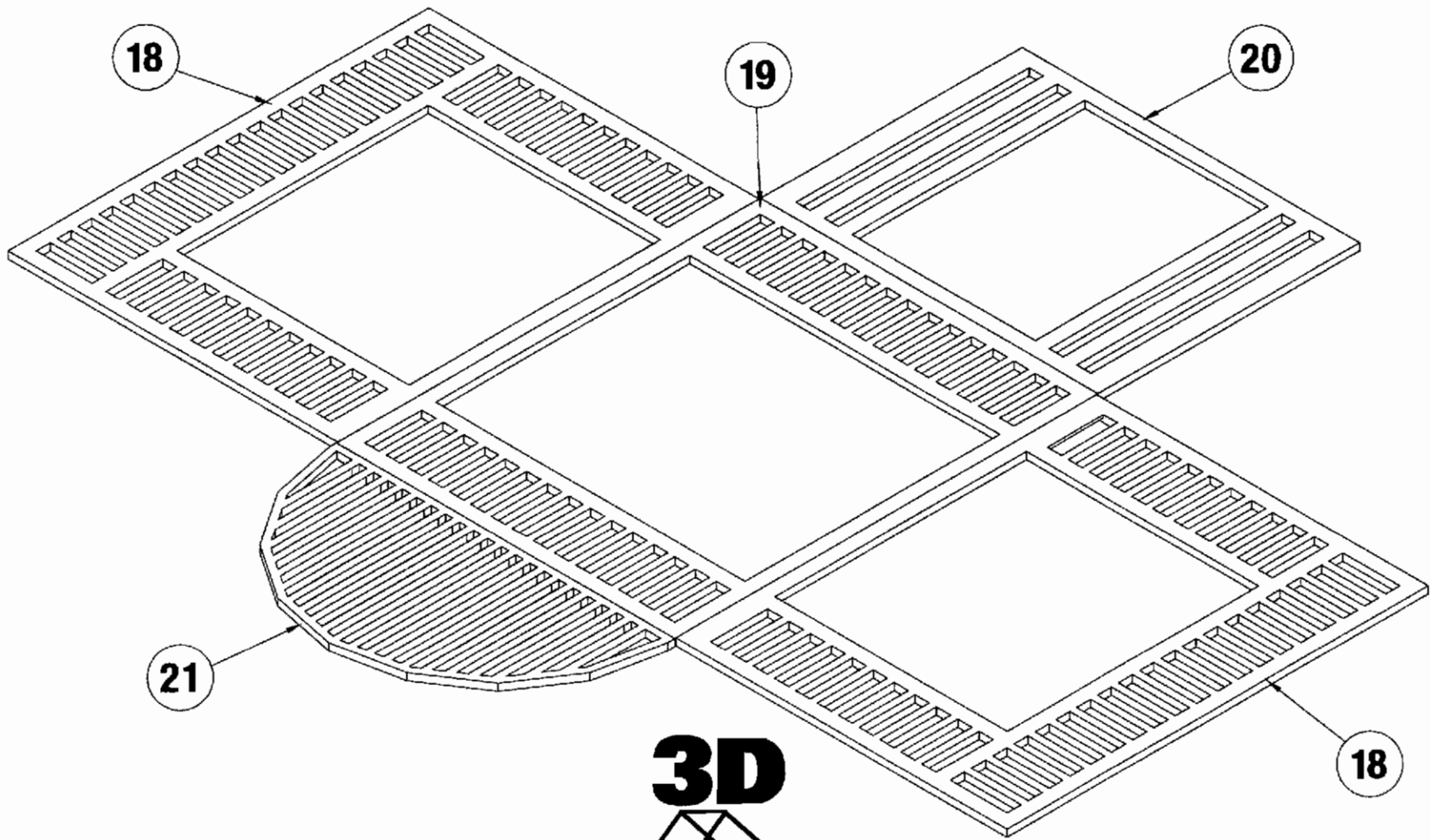

2x 22

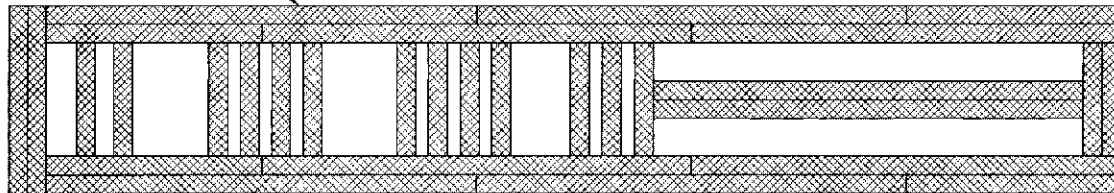

2x 23

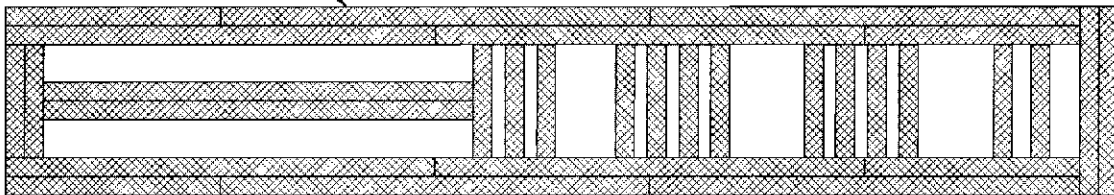

2x 24

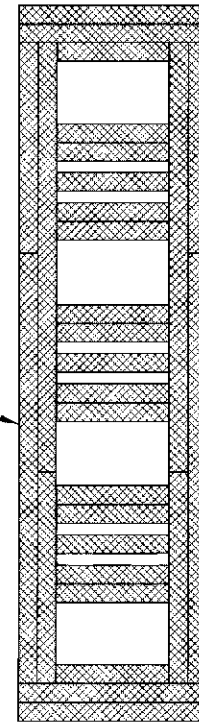

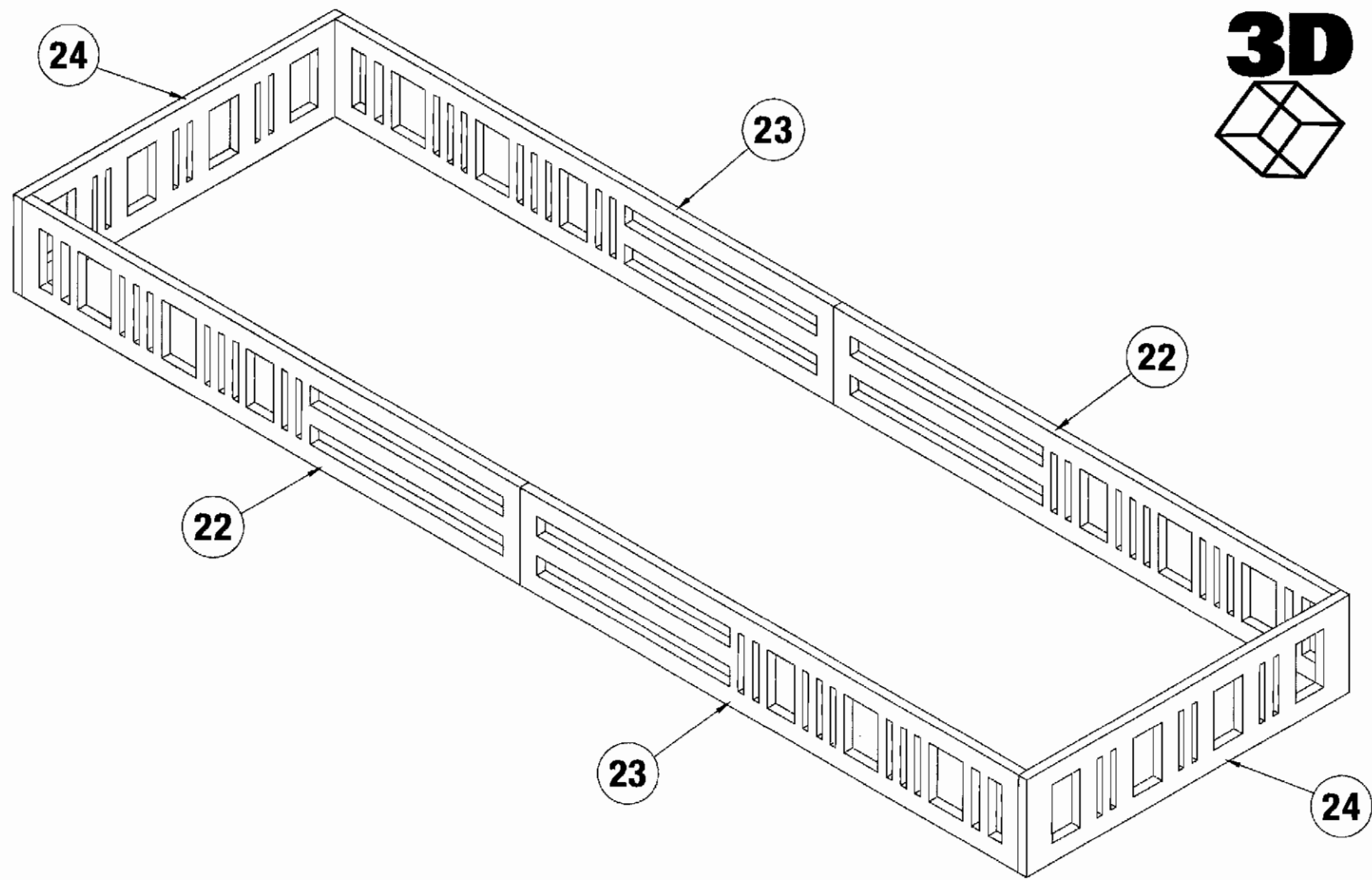

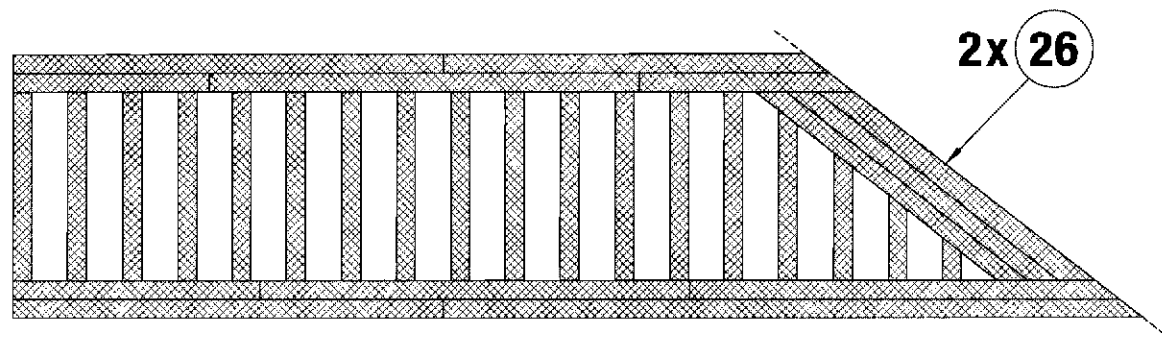
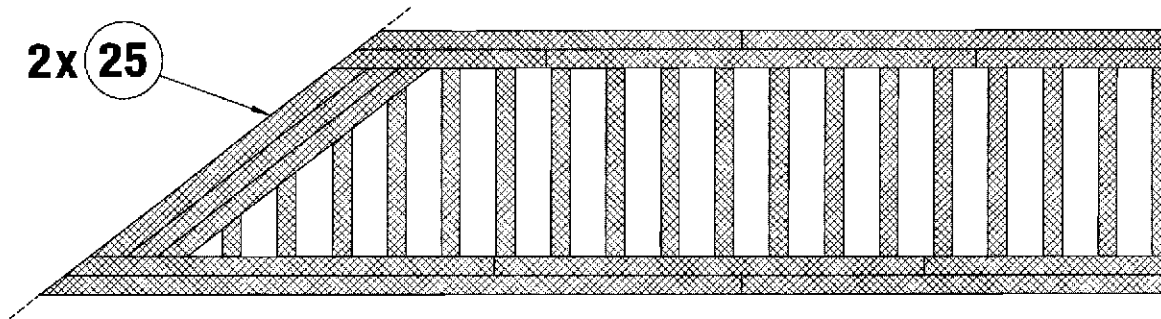

2x 27

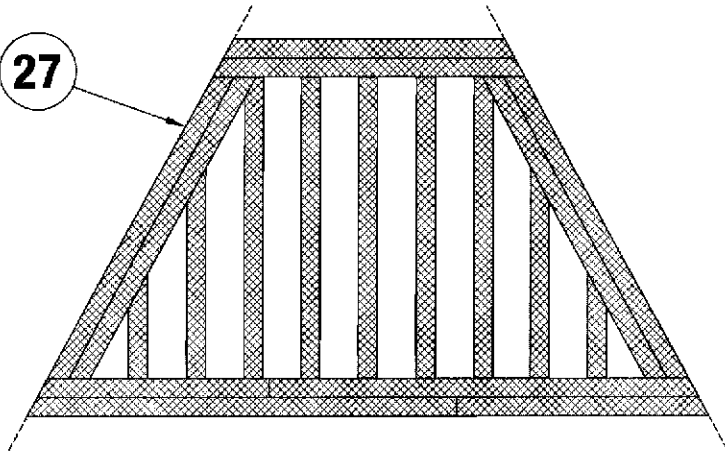

3x 28

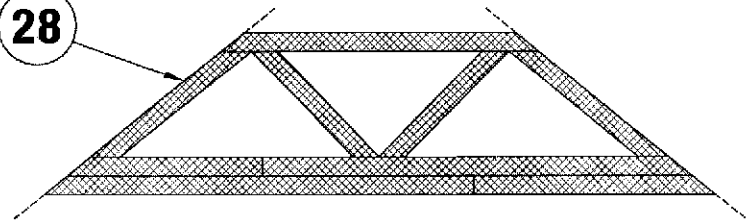

29

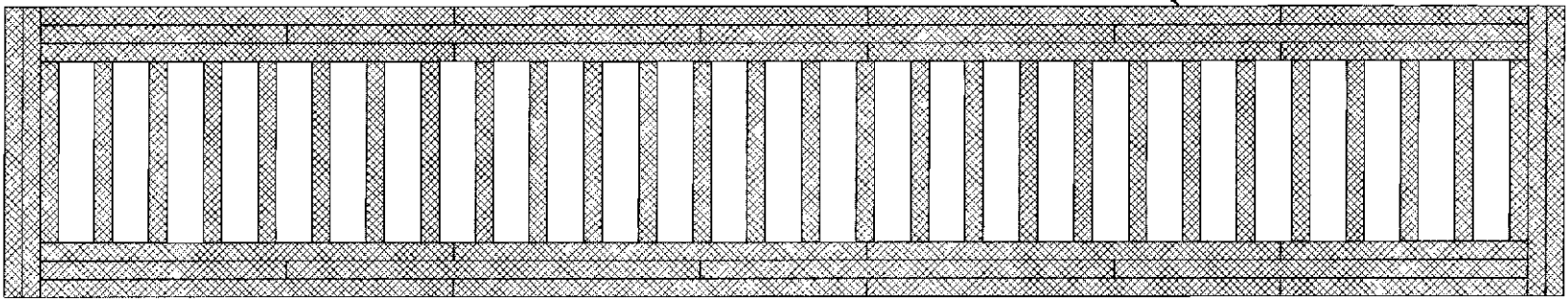

**3D**

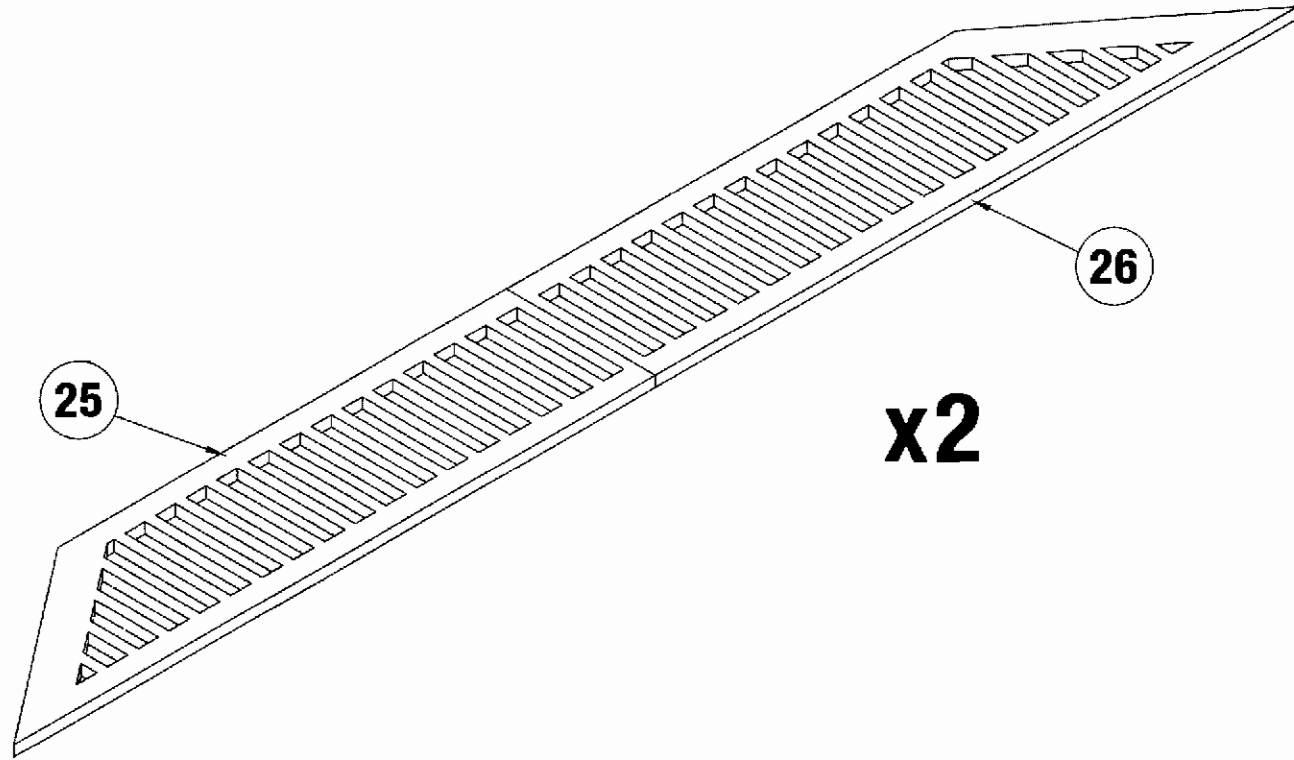

25

26

**x2**



**3D**

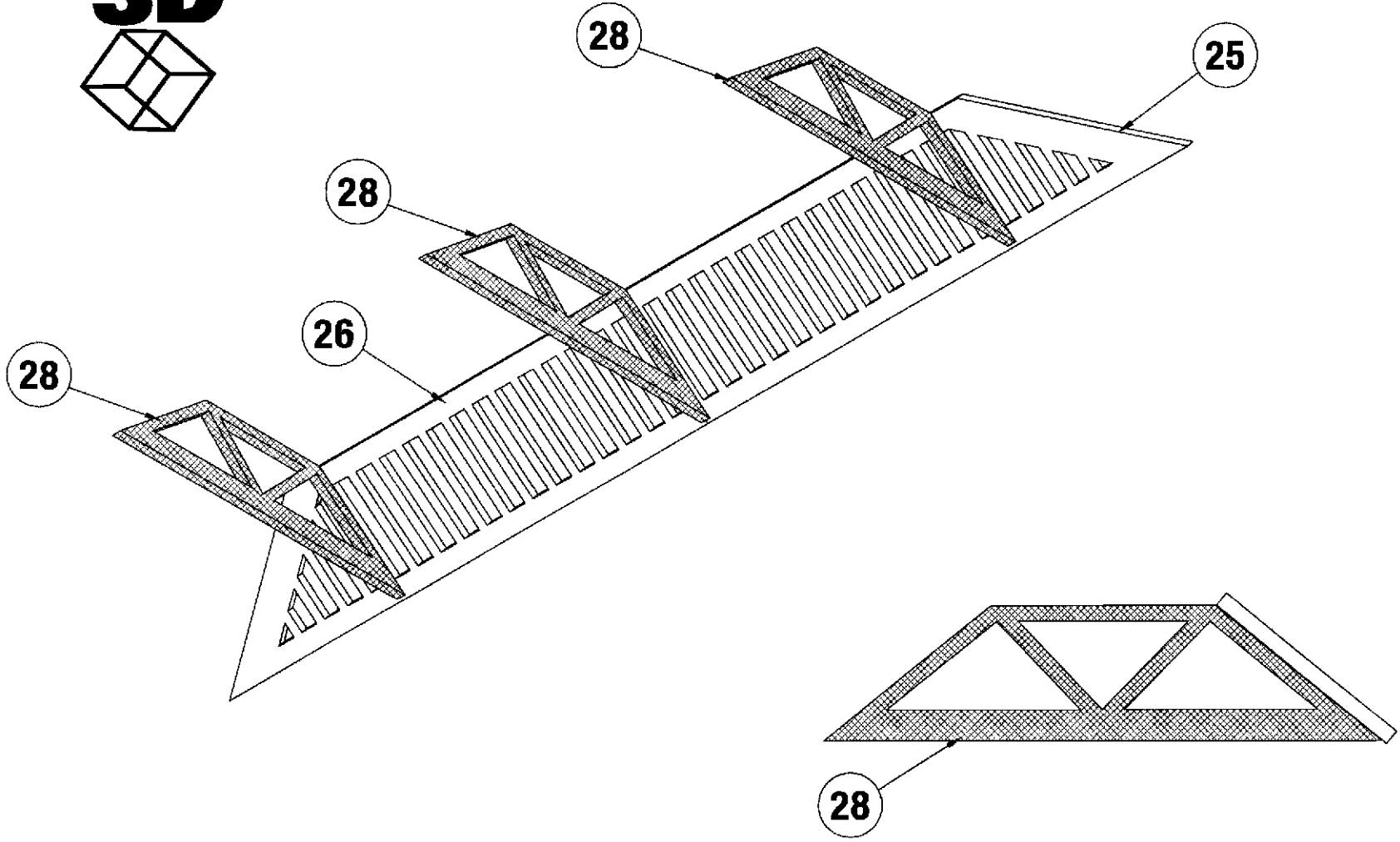
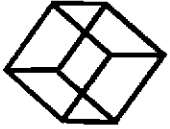

**3D**

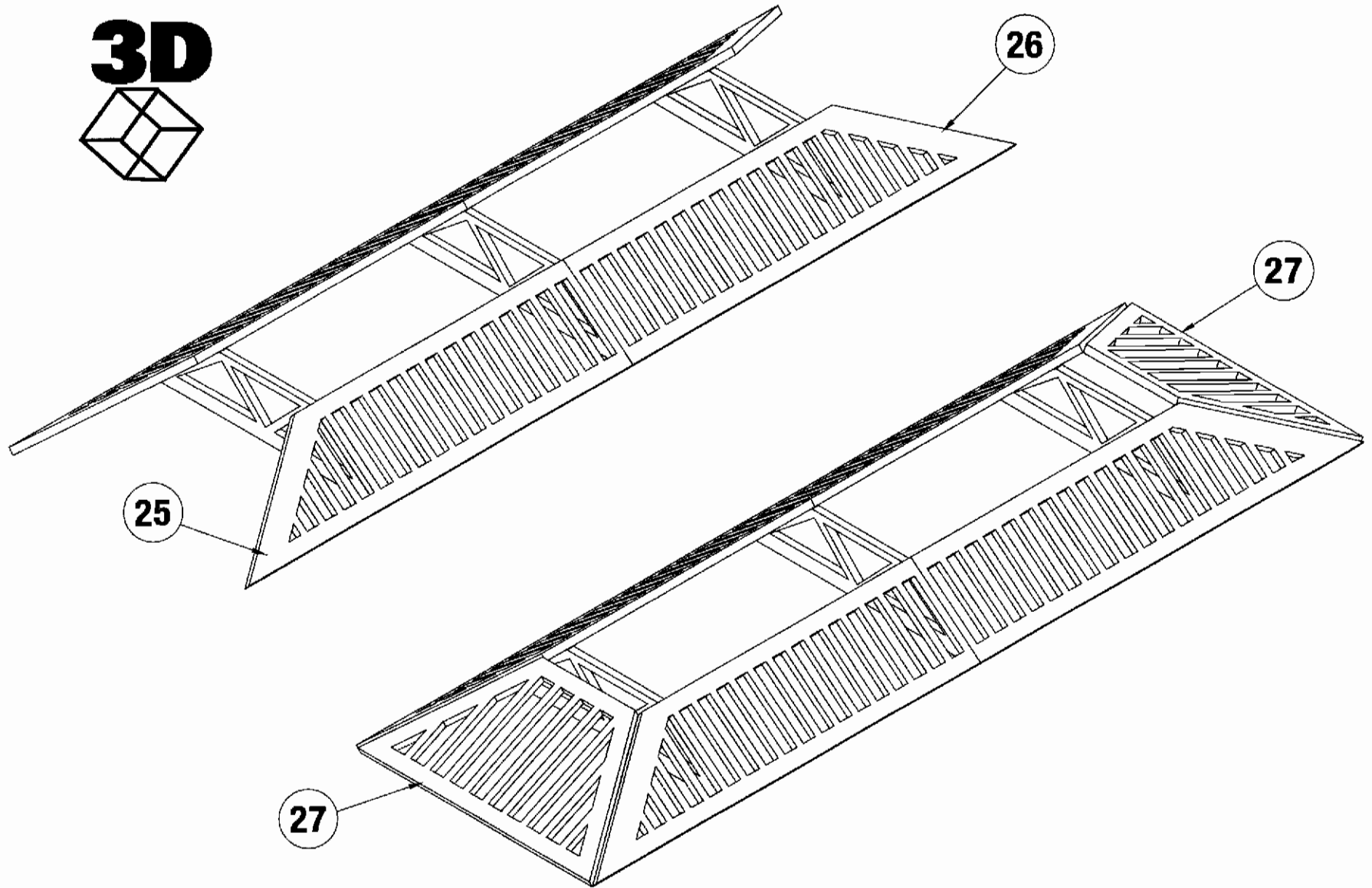
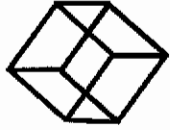

**3D**

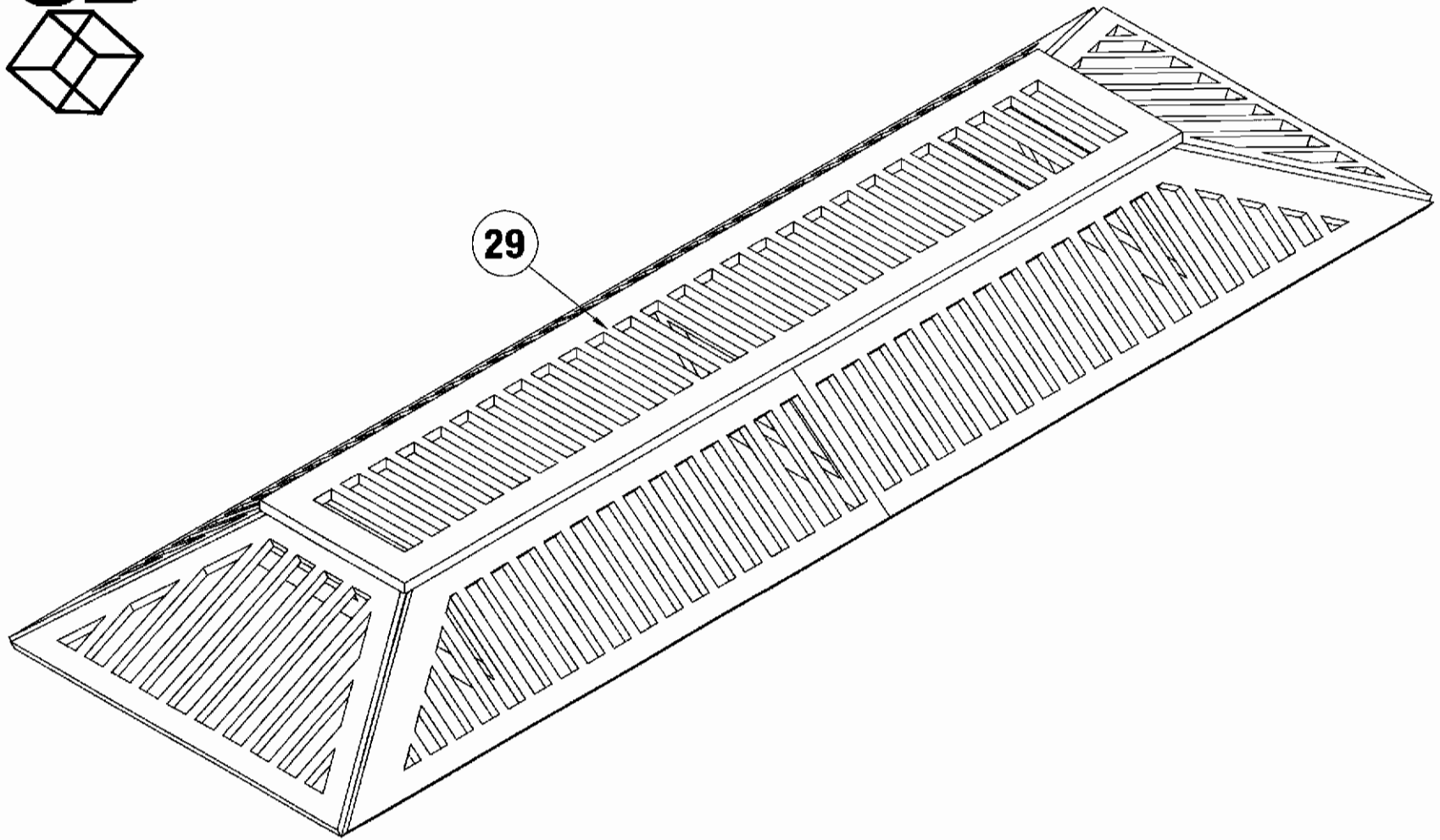
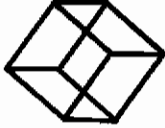

**3D**

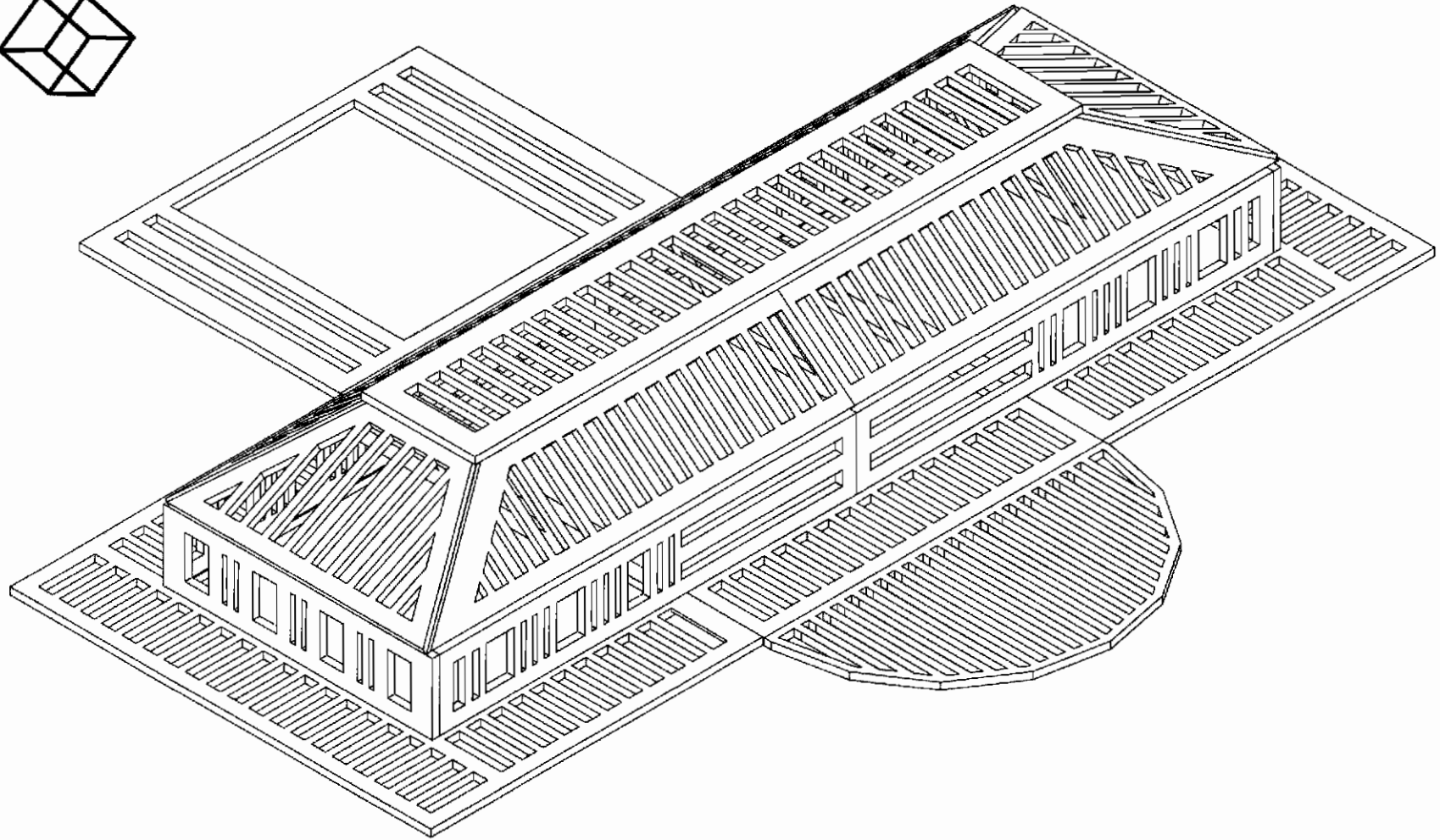

2x 30

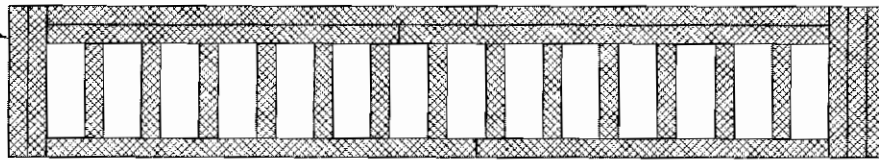

2x 31



32

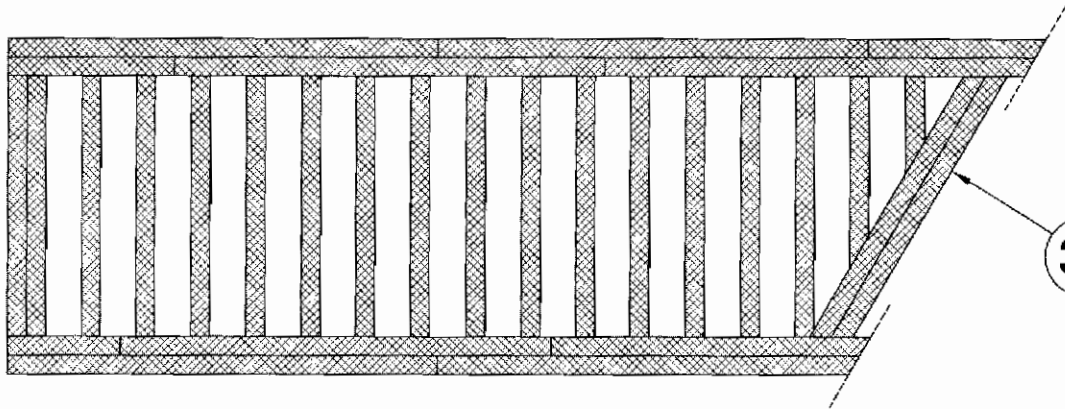

33

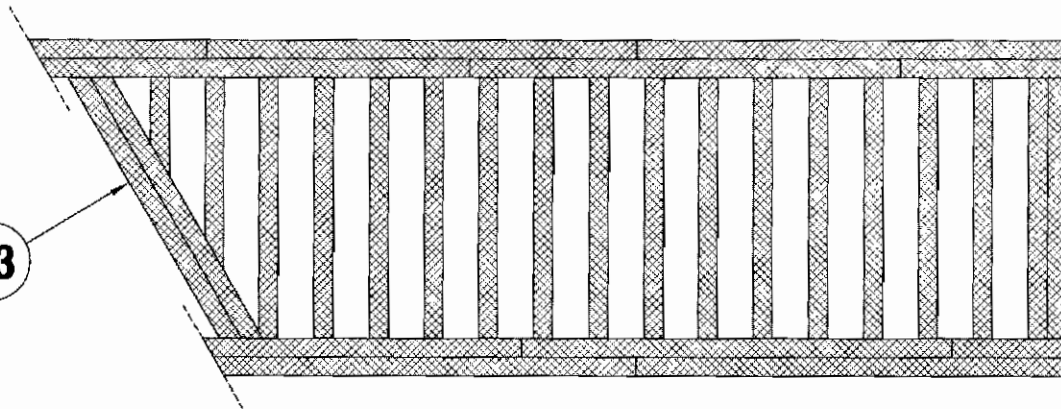

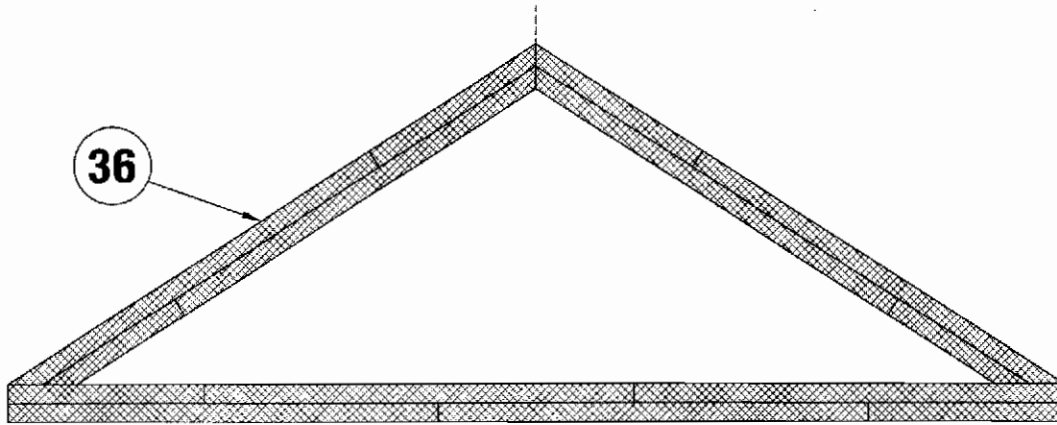
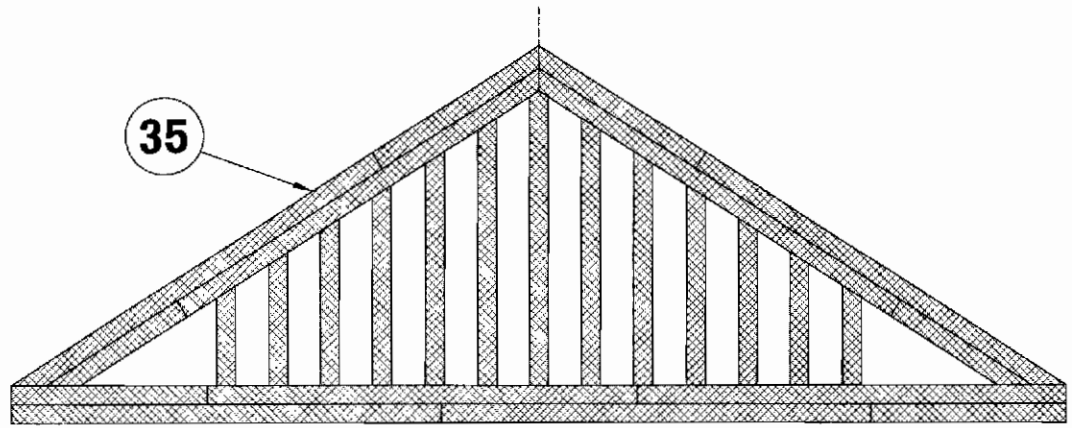

2x 34



2x 37



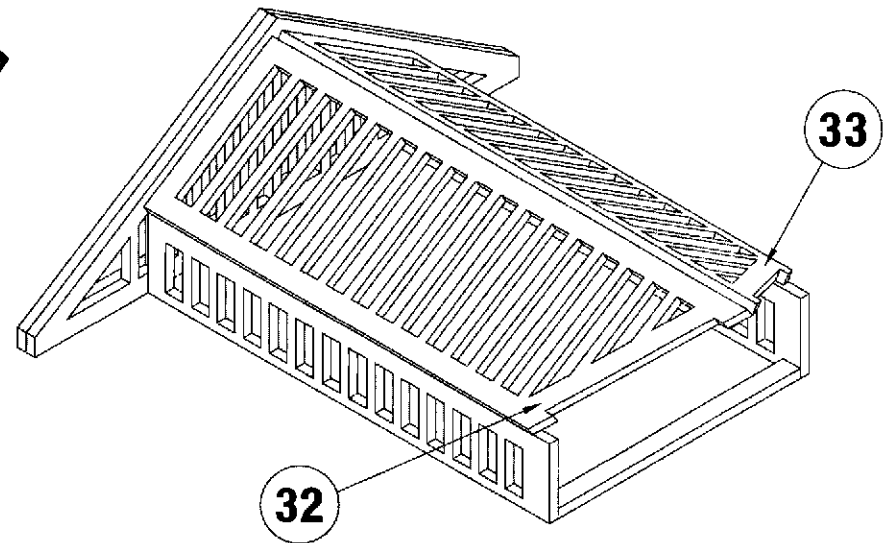
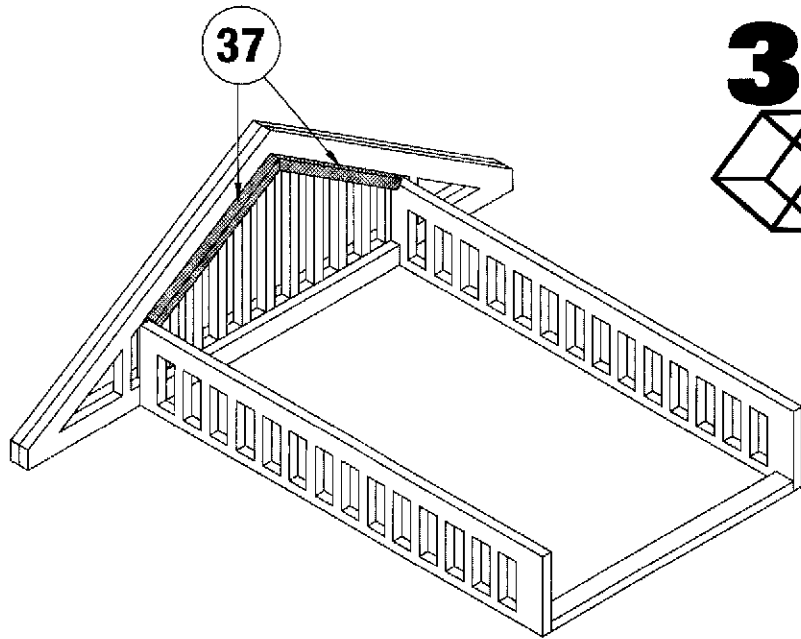
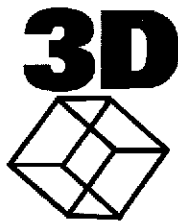
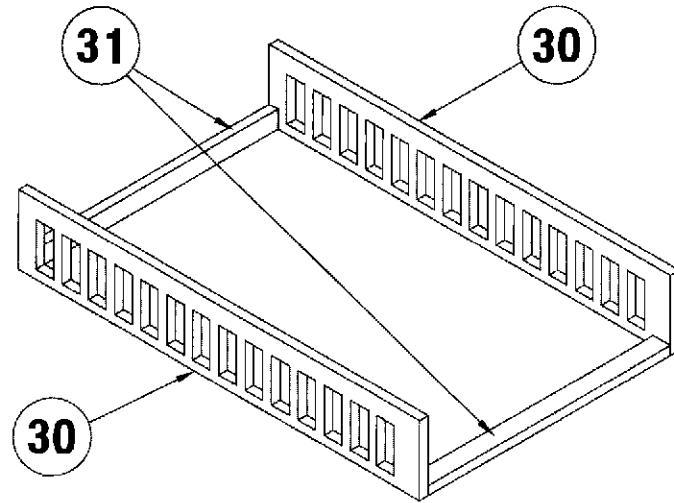
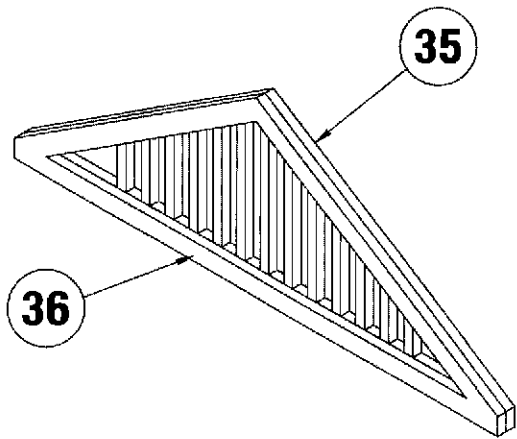

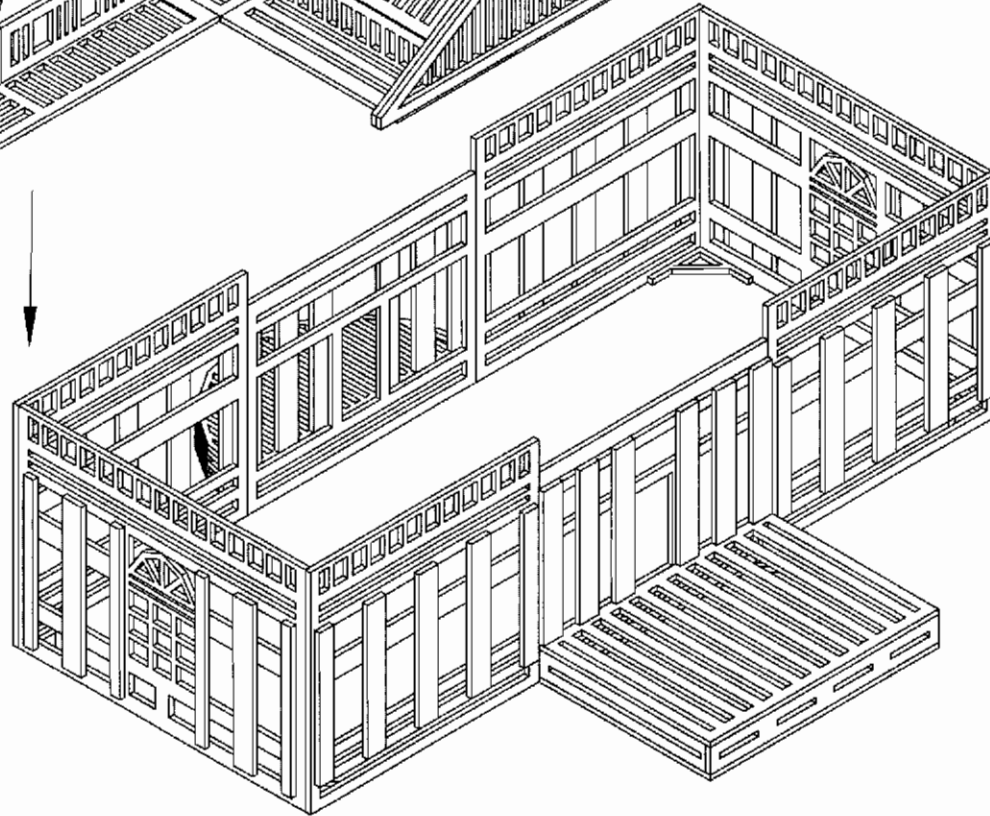
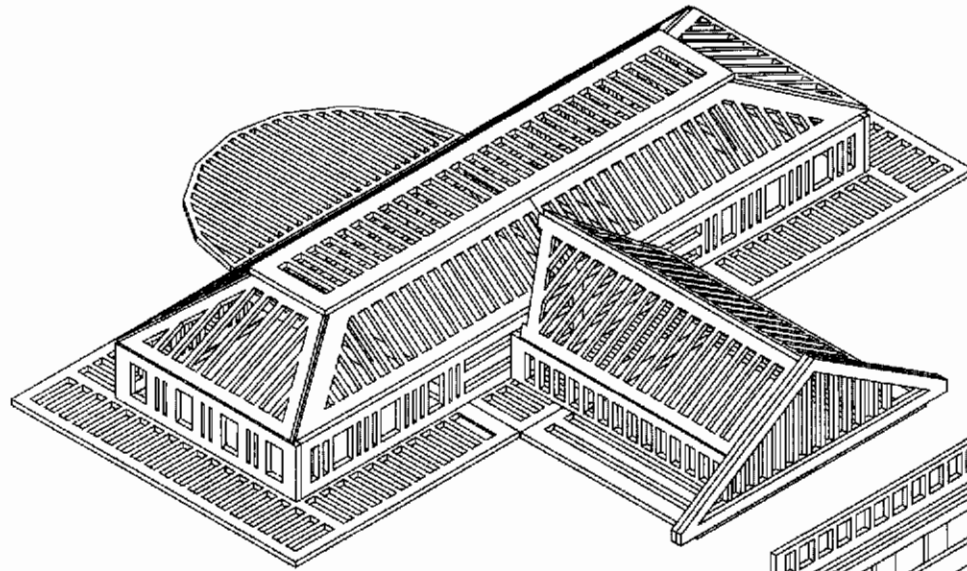

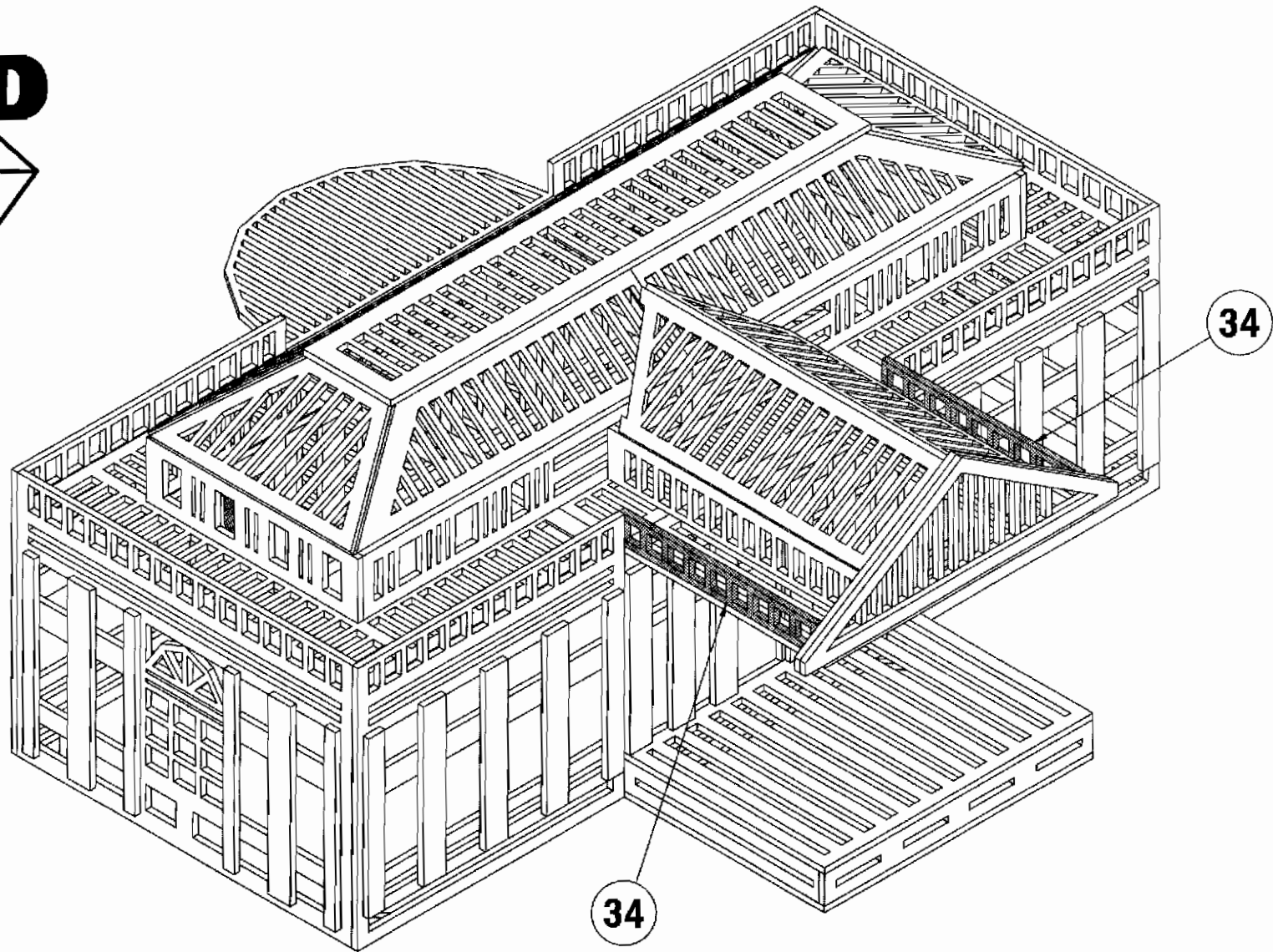
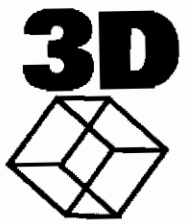

28x 38

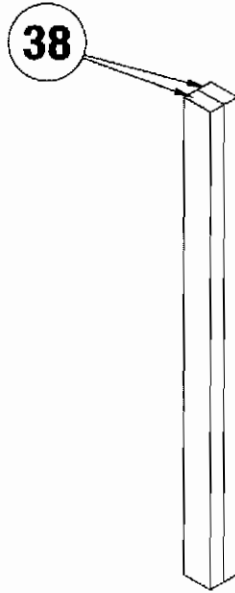

x6

**3D**



32x 39

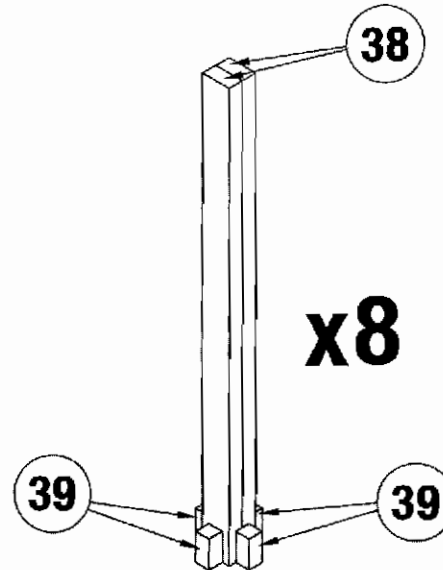



x8

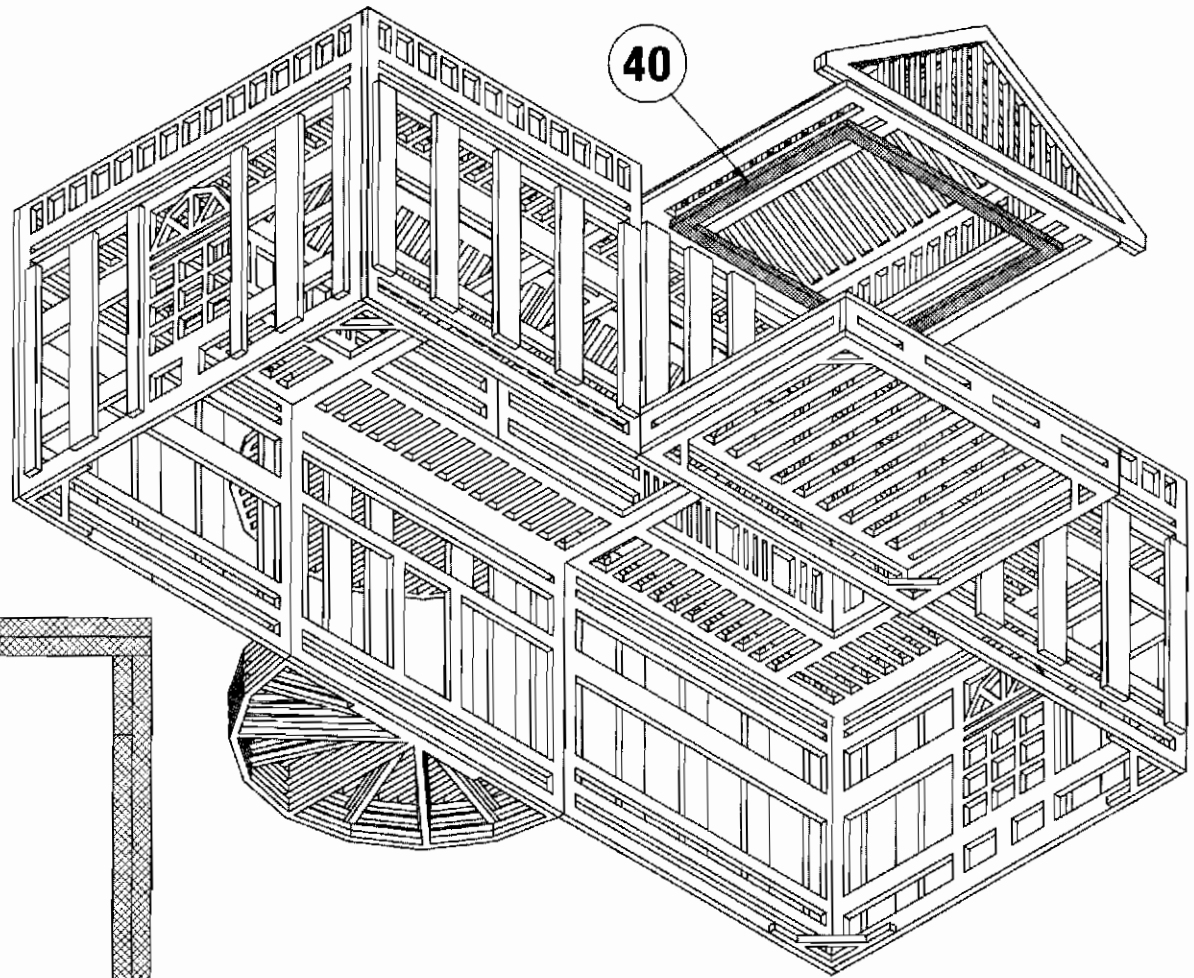

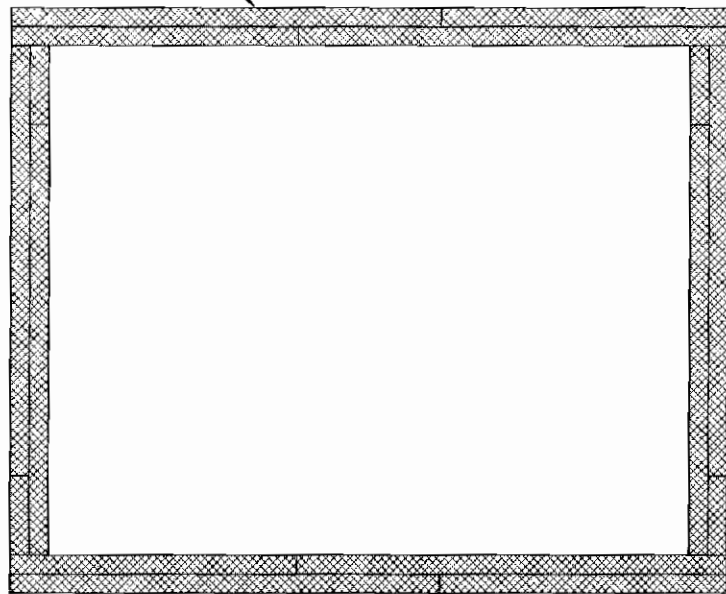

40



**3D**  

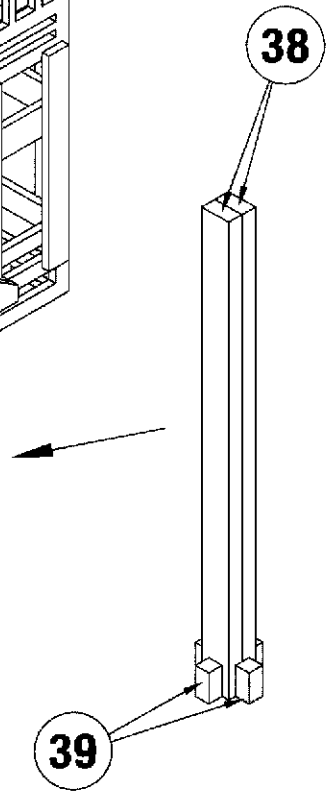
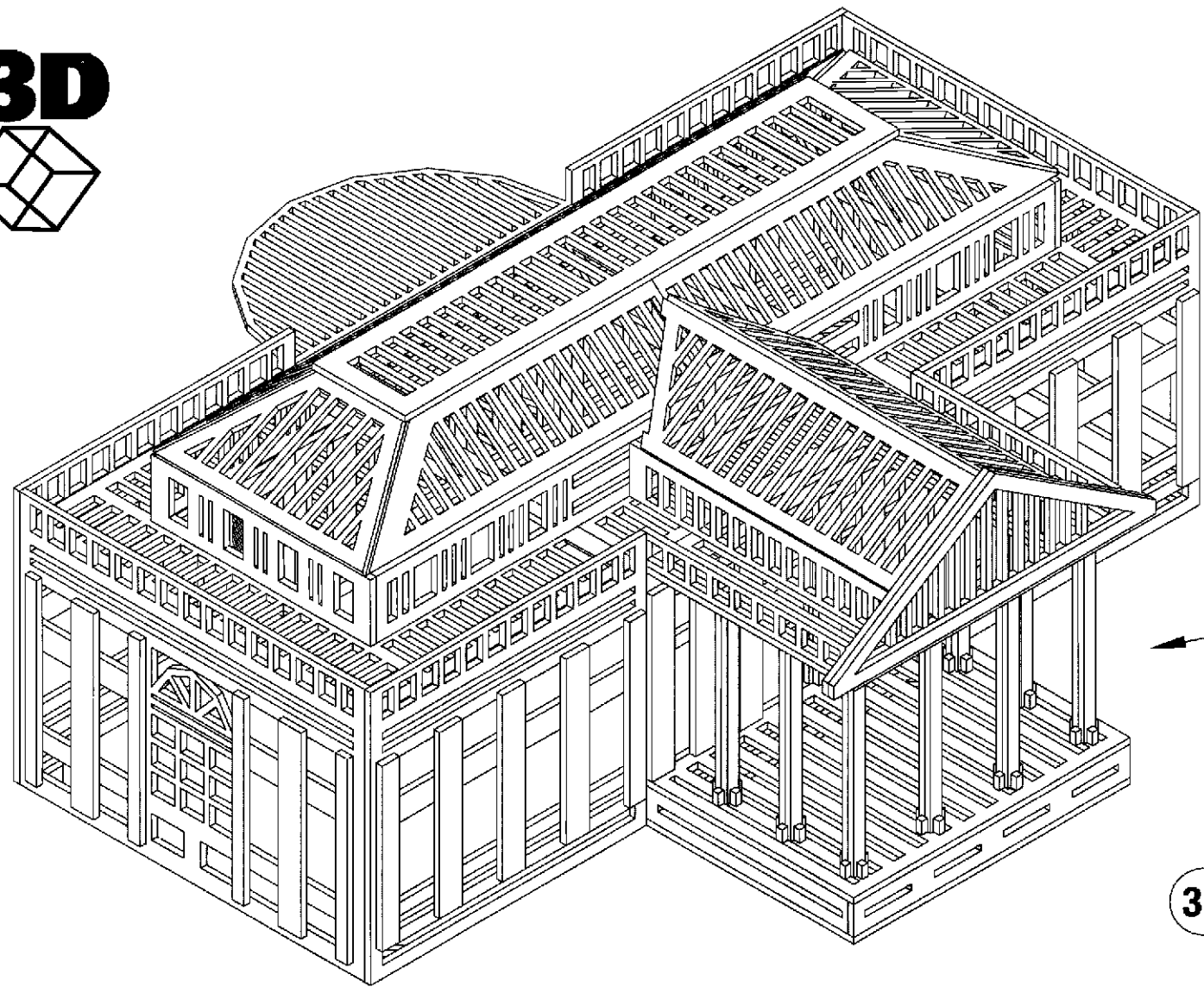

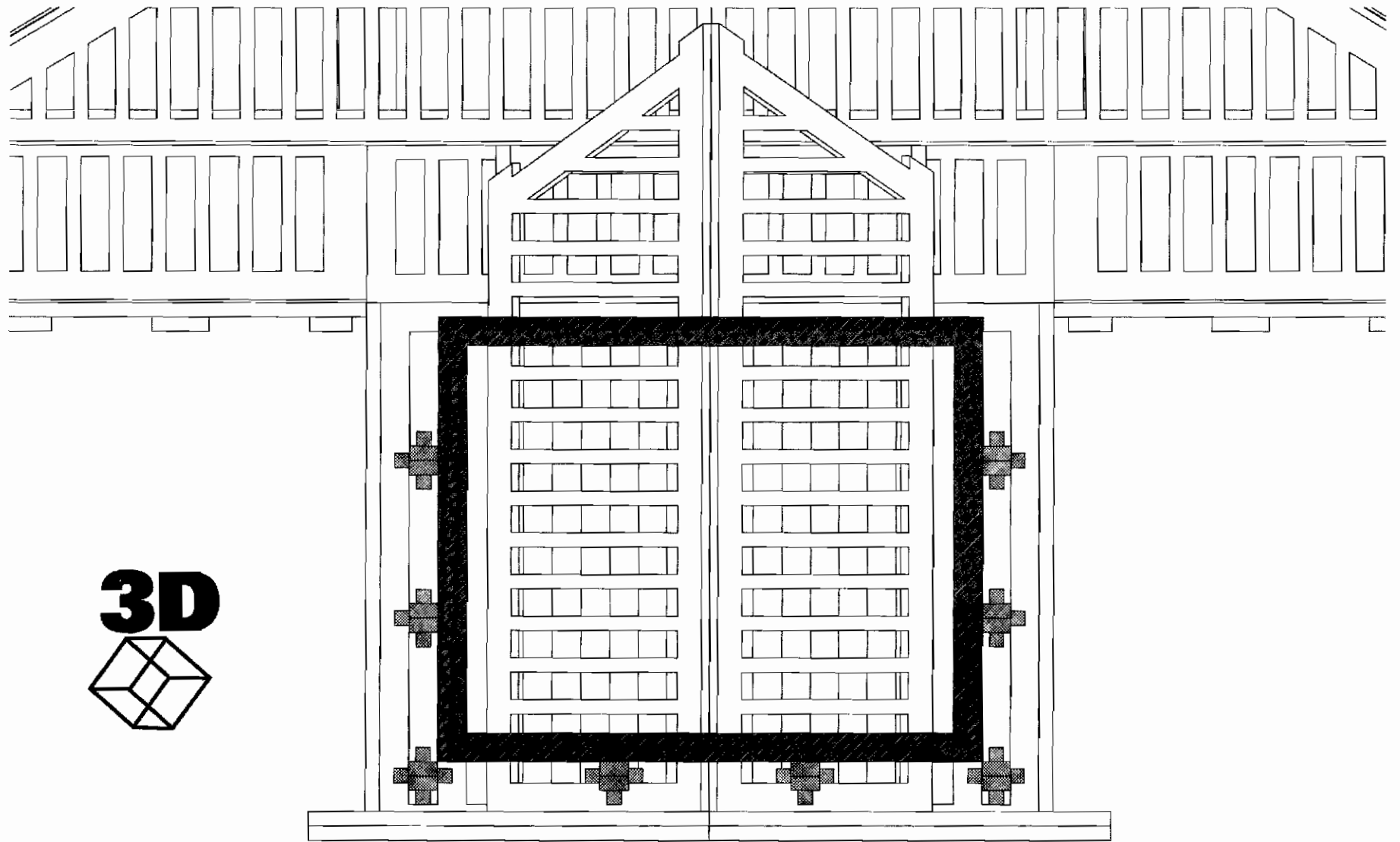

**3D**



41

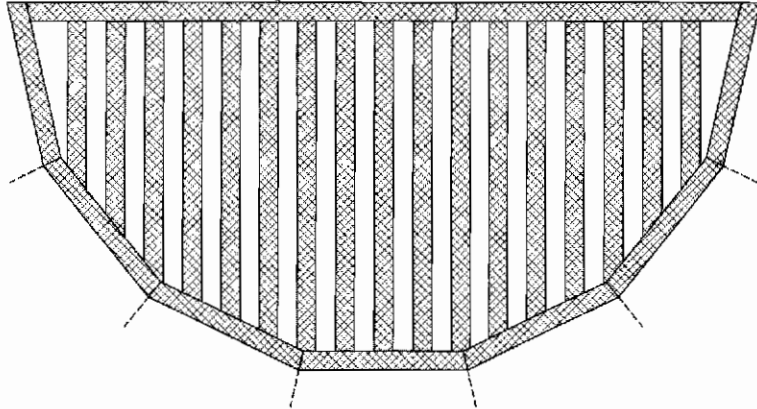

2x 42

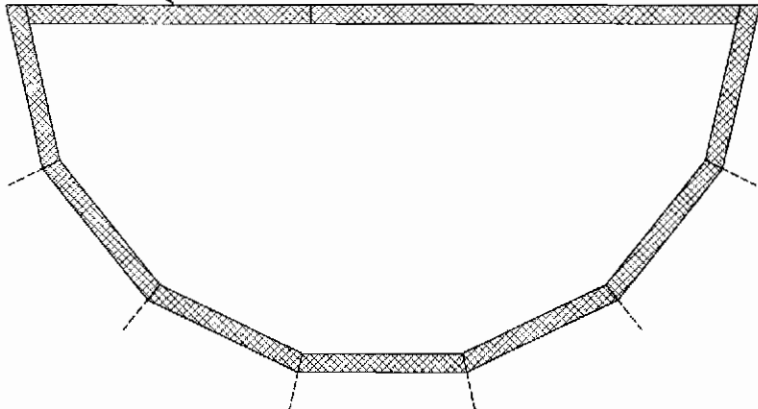

43

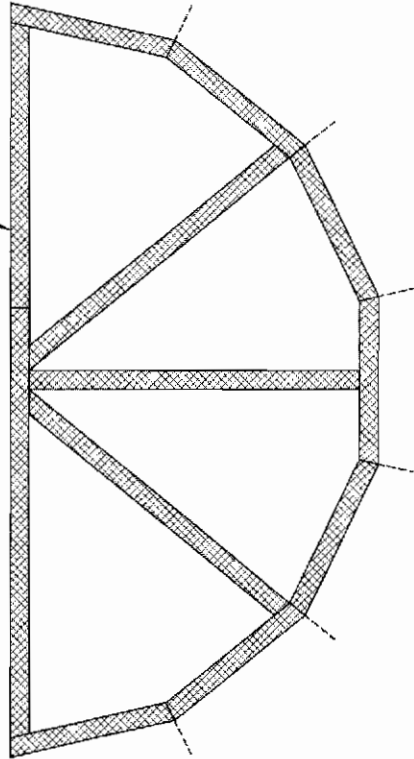

**3D**



41

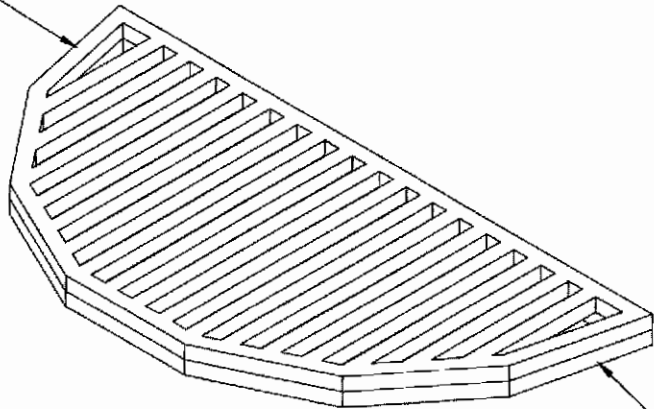

42

43

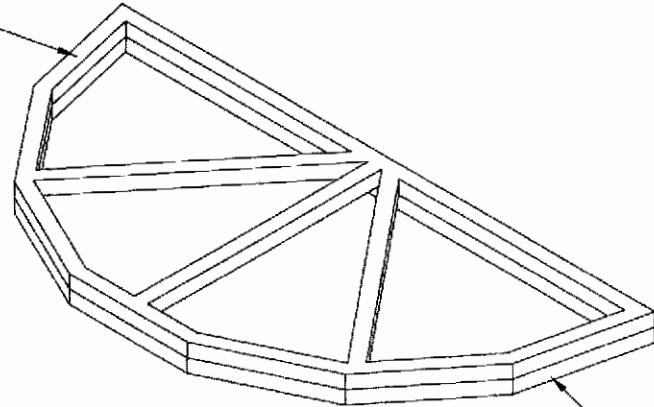

42



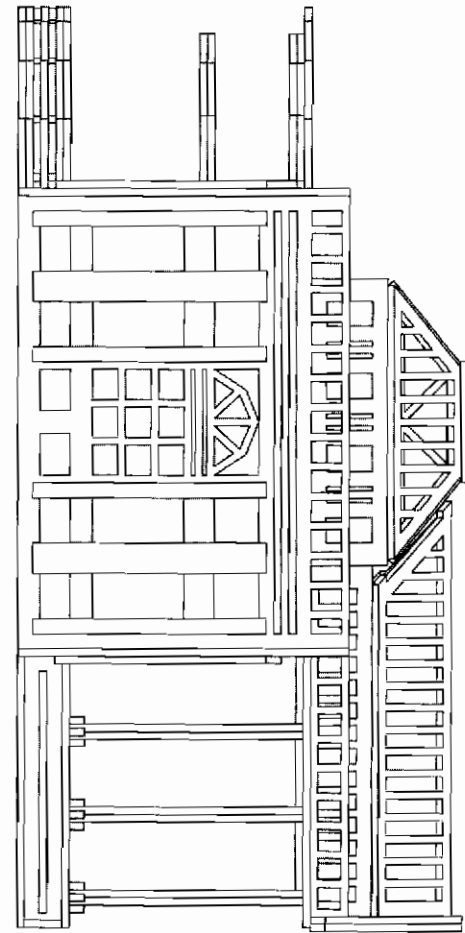
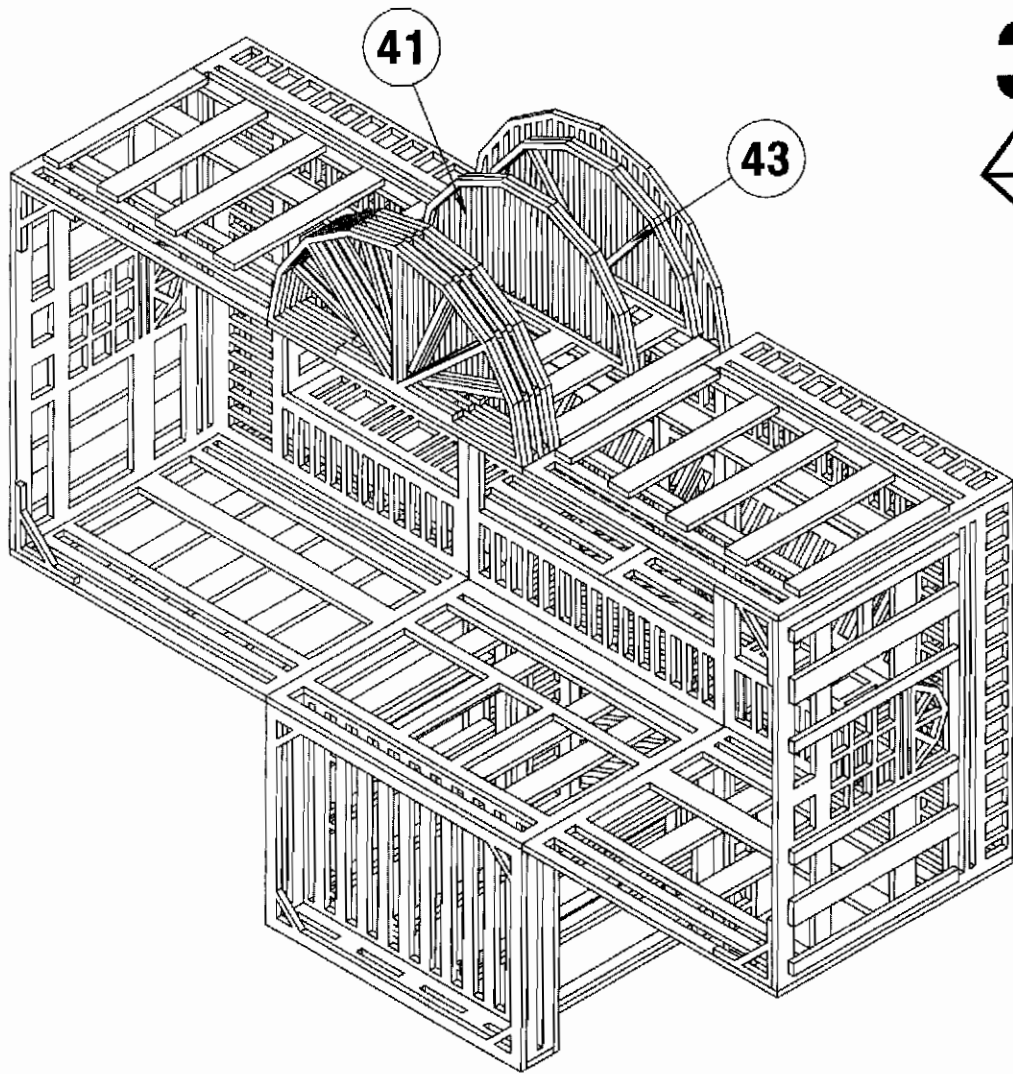



**3D**

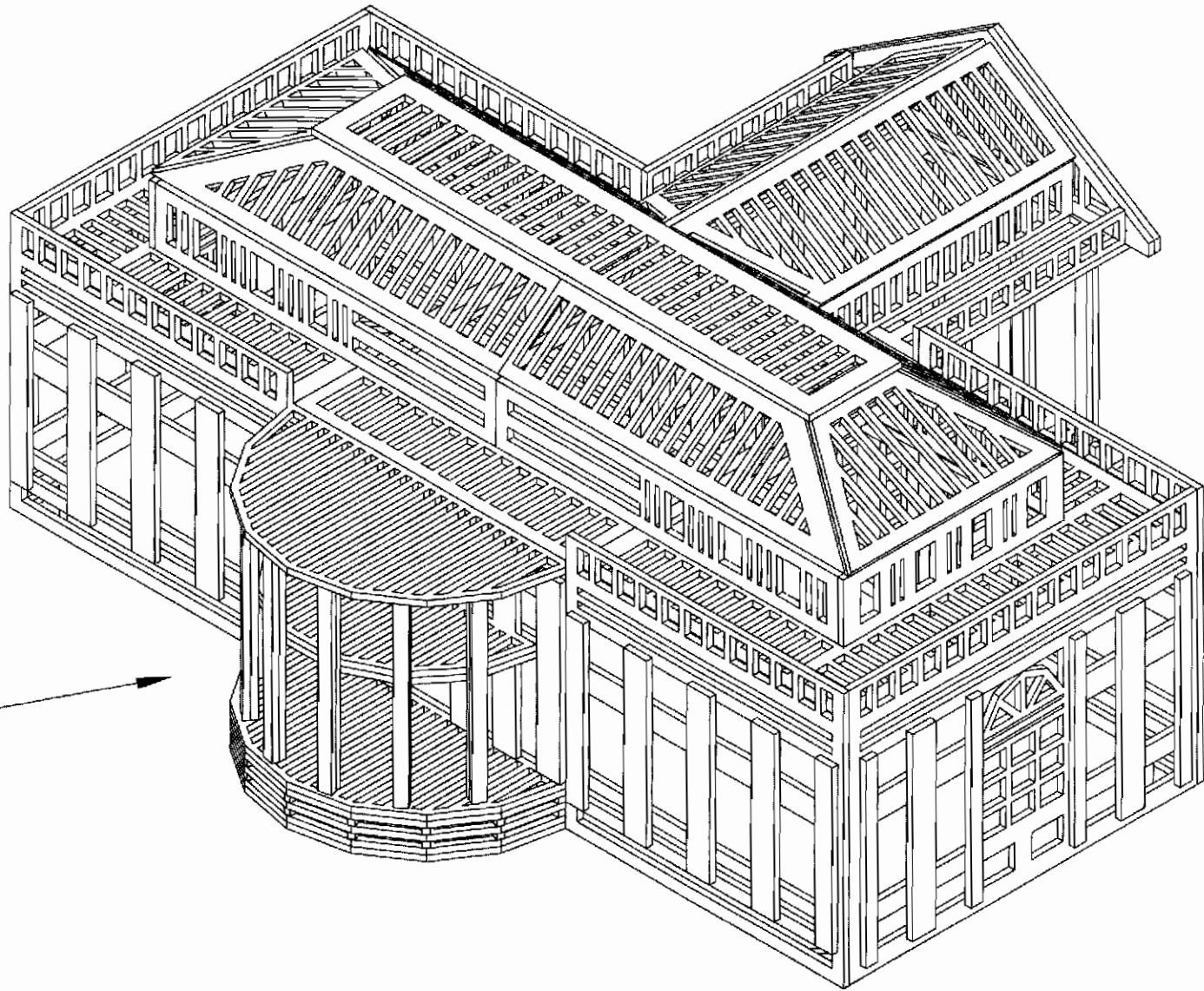
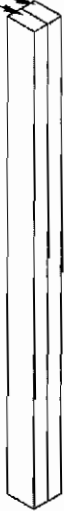

38

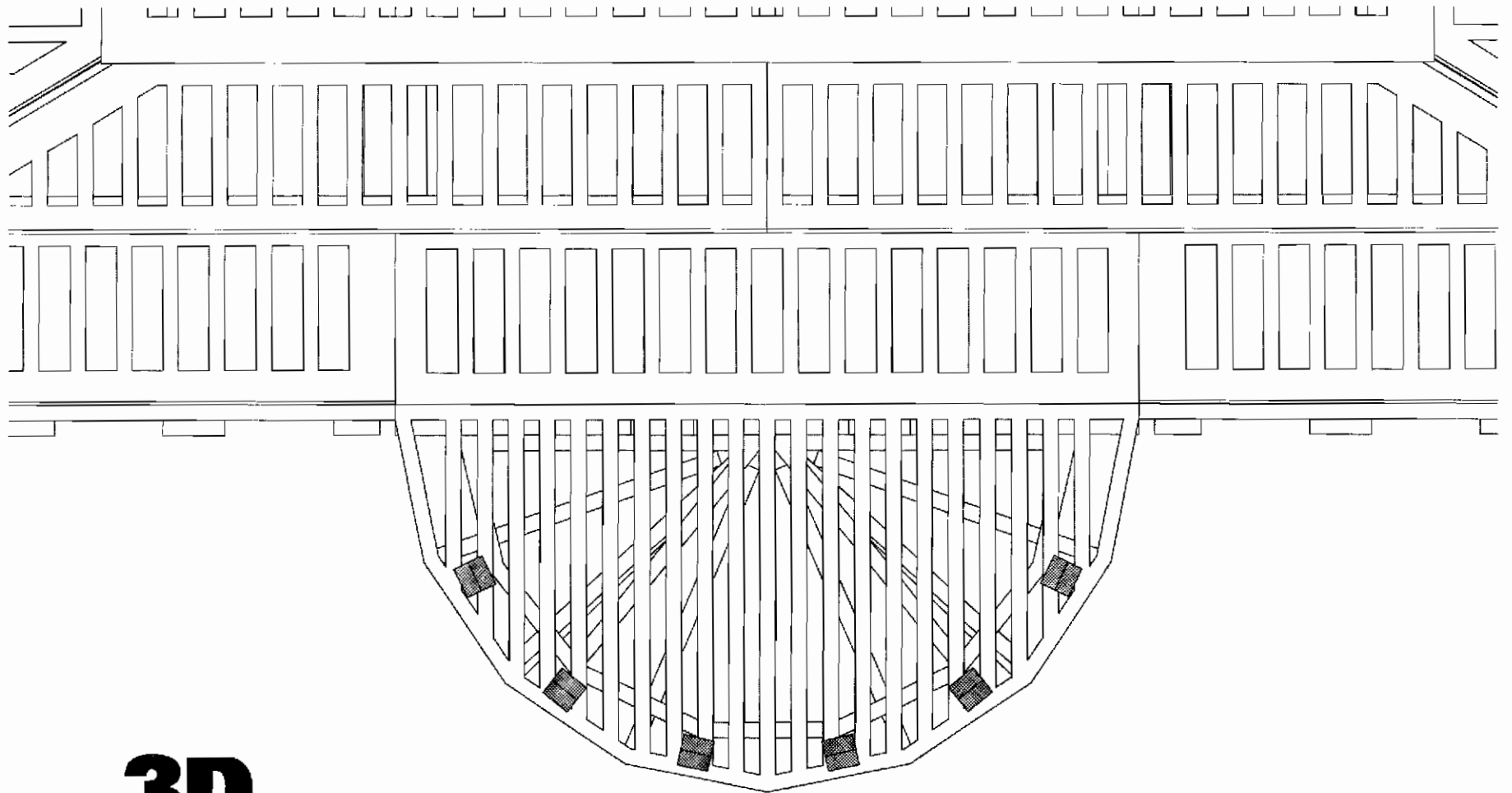



**3D**  



8x 44

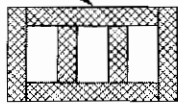

3x 45

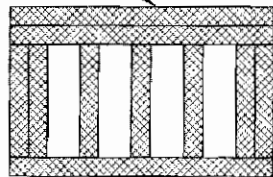

48



49



46

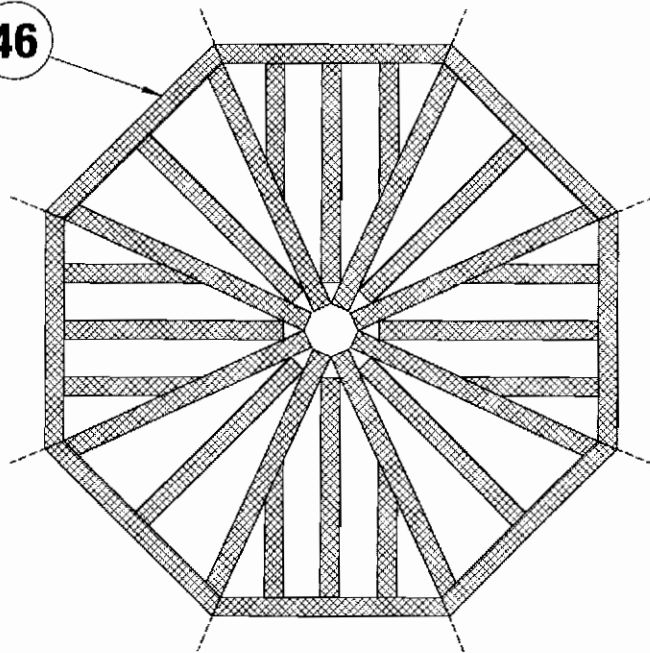

47

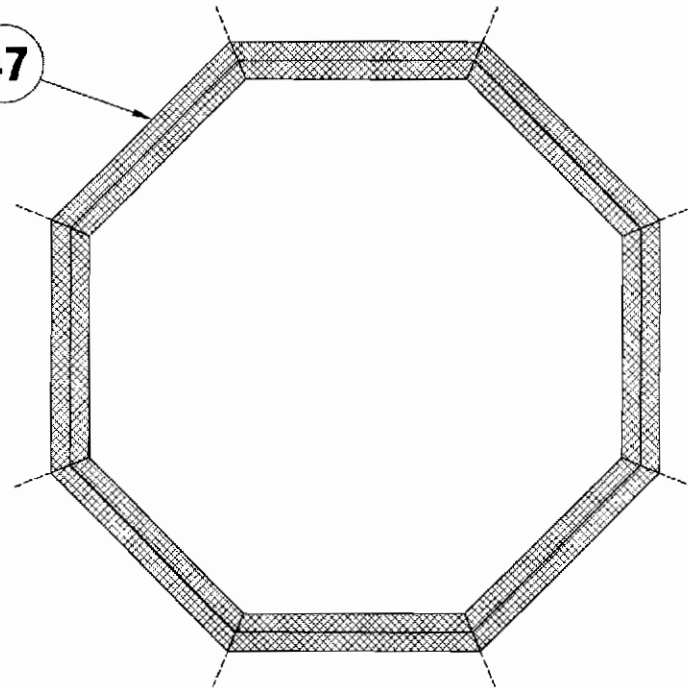

**3D**

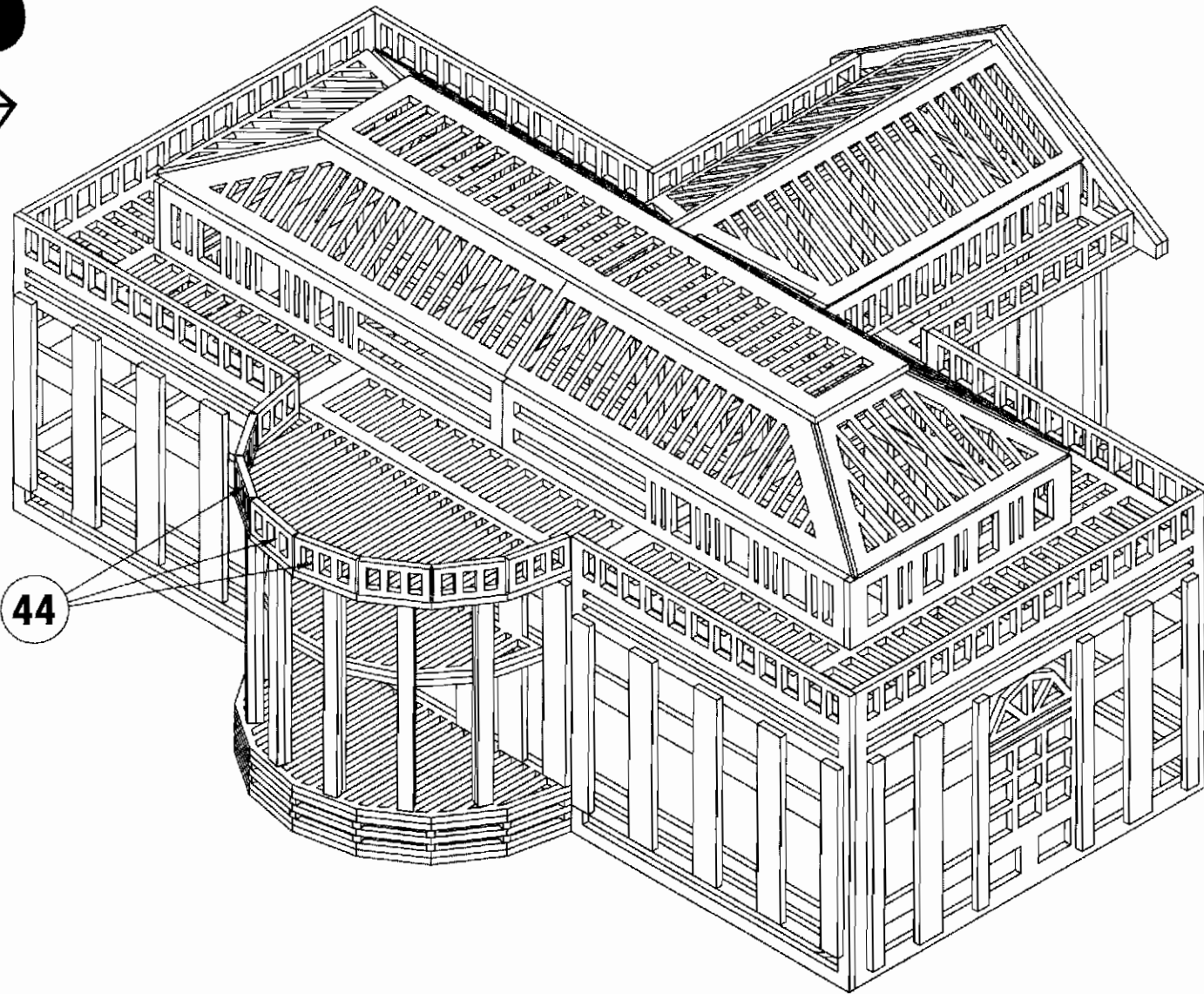

44



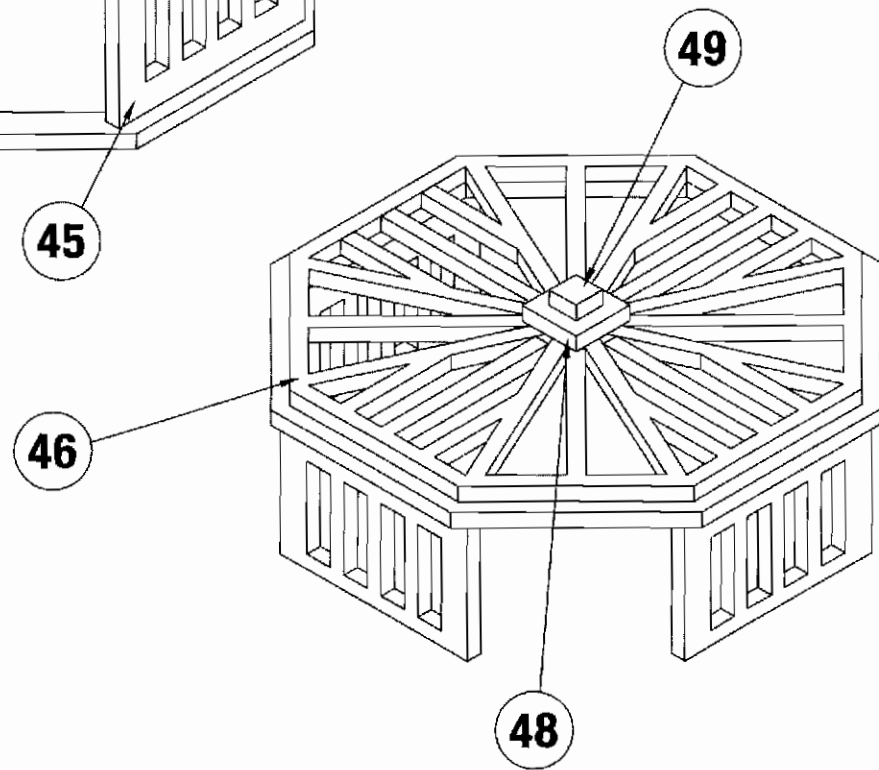
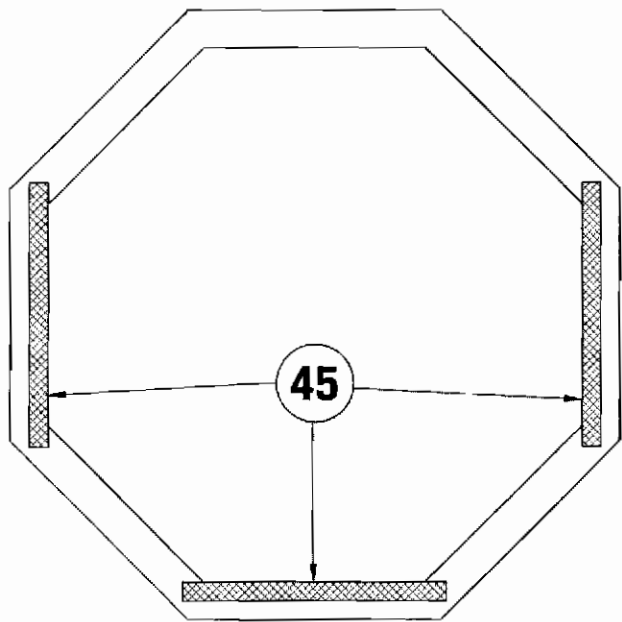
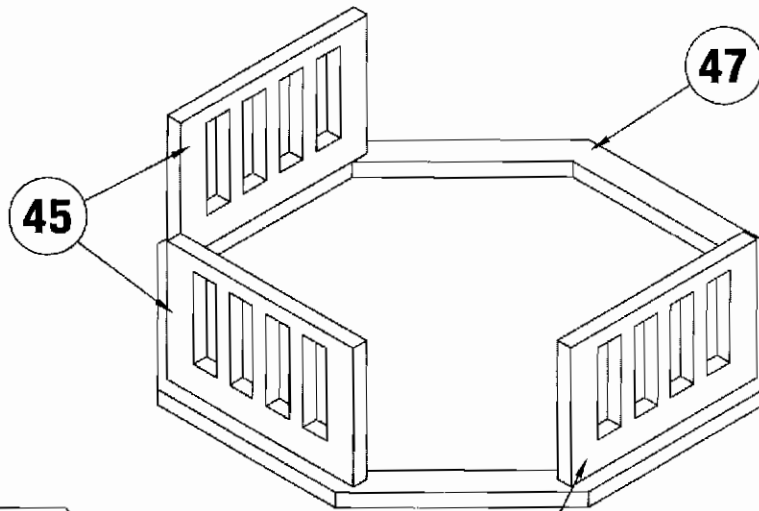

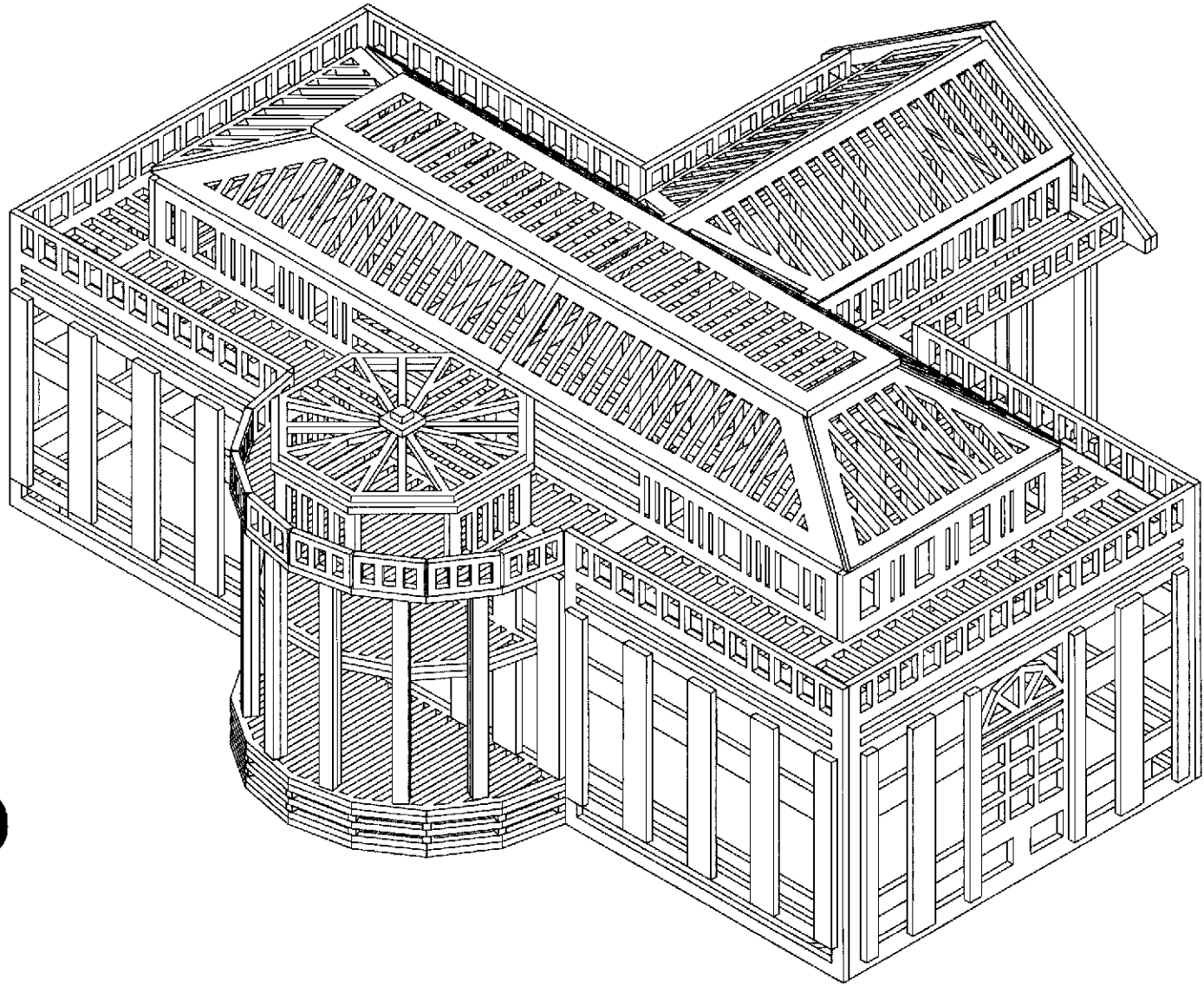

**3D**  



8x 50



16x 51

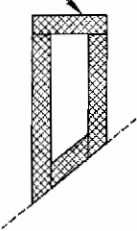

8x 52

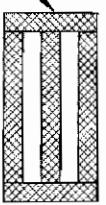

**3D**



50

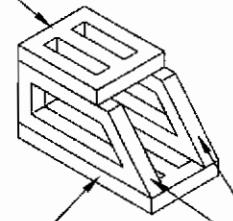

**x8**

52

51



**3D**

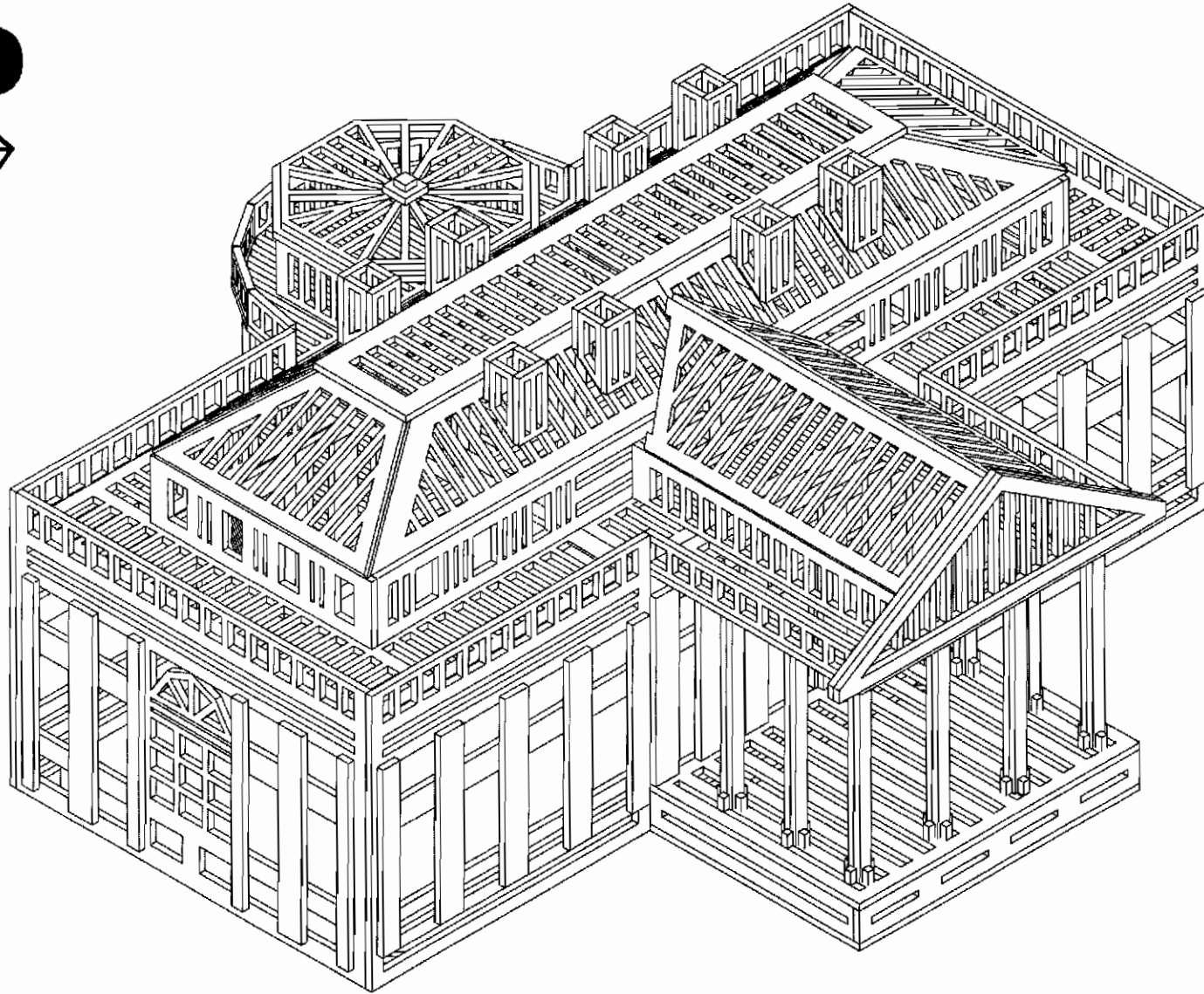

53

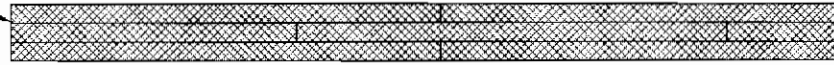

2x 54



2x 55



4x 56



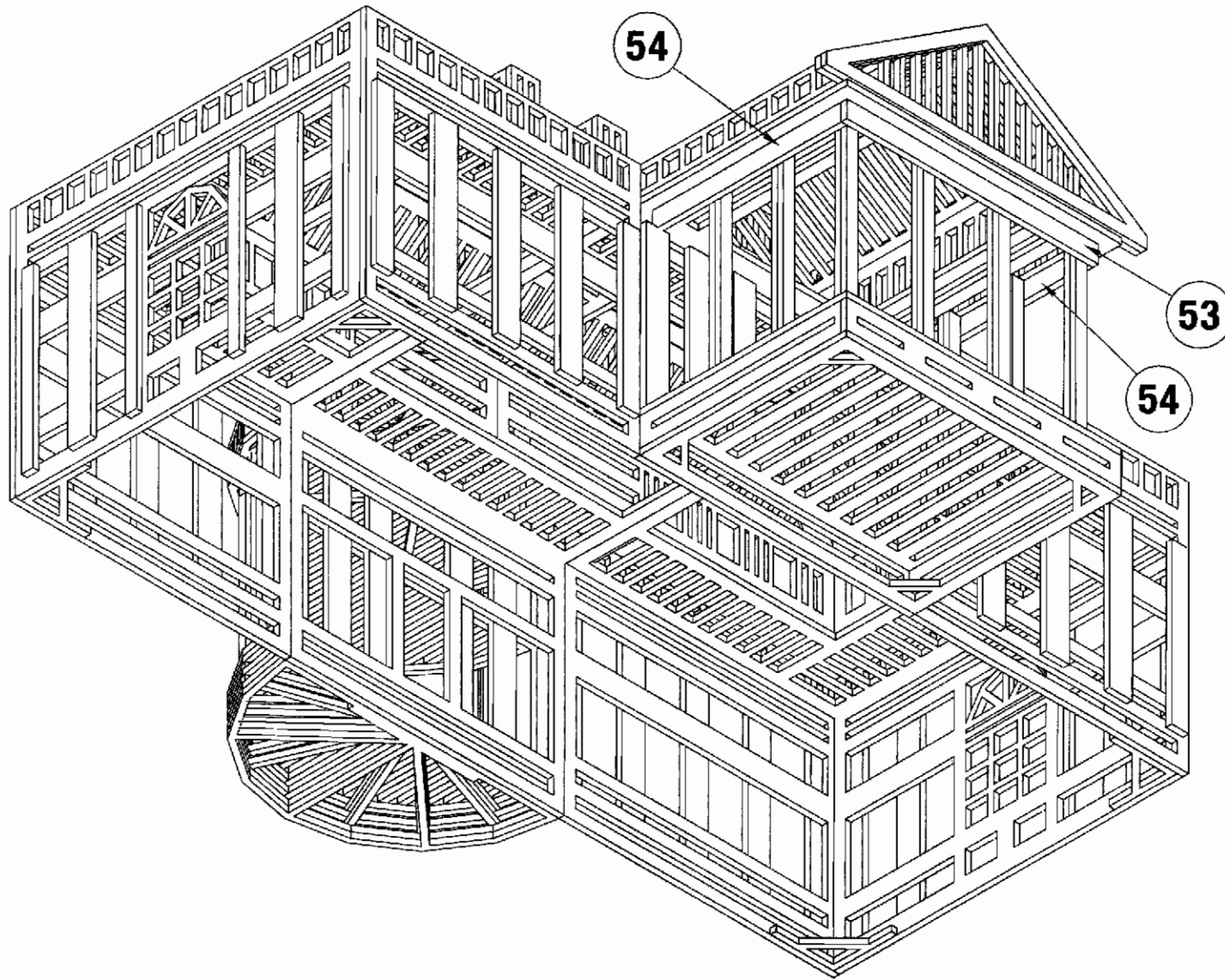

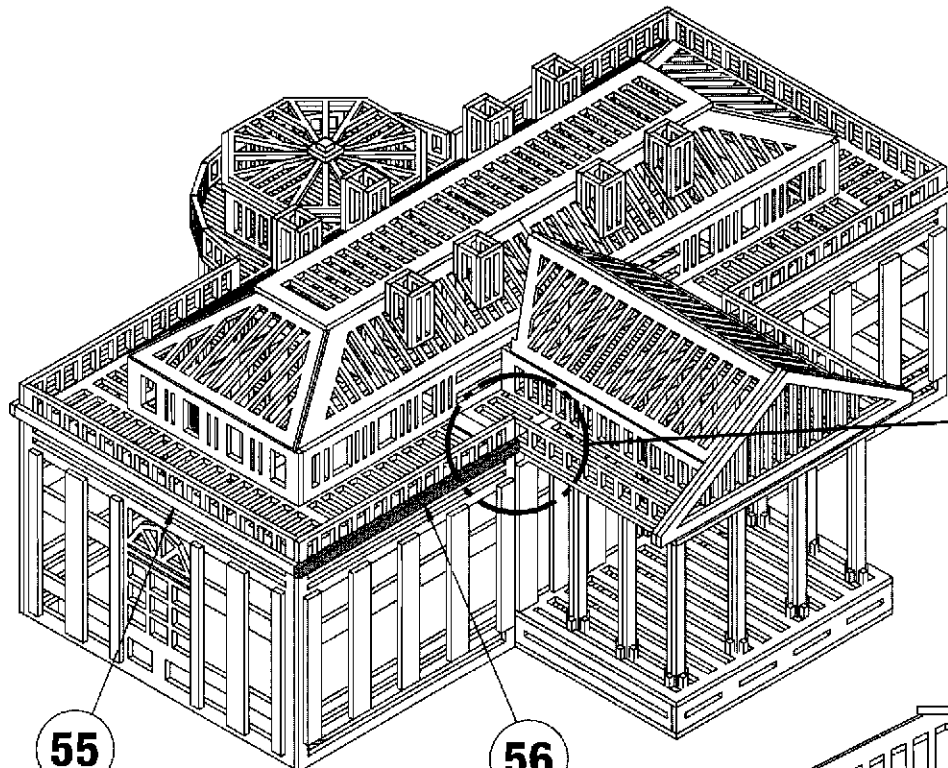

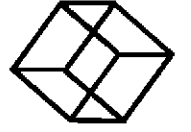
**3D**  

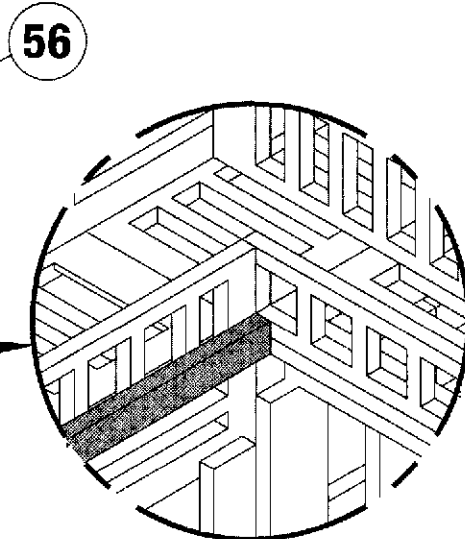

**55**

**56**

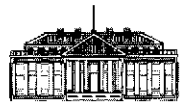
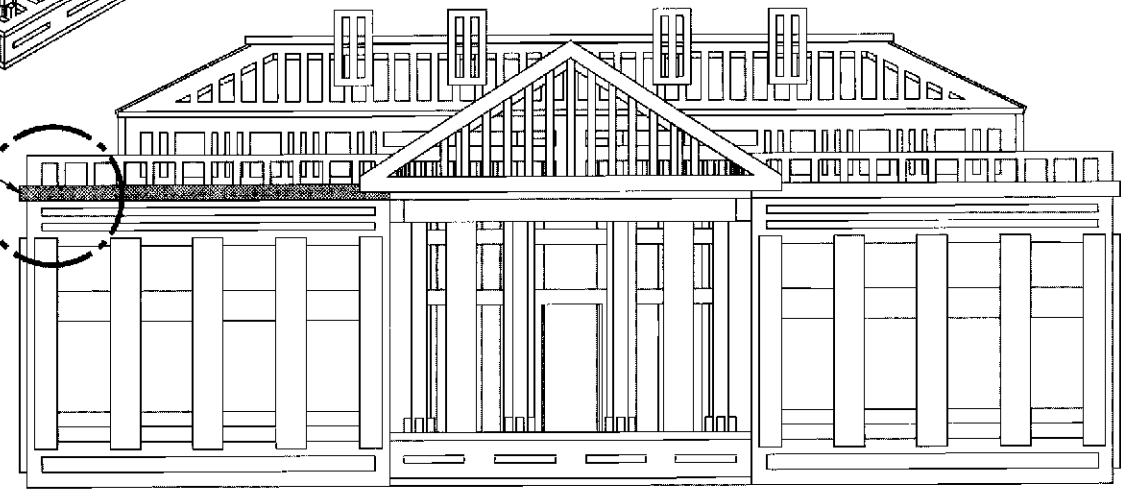
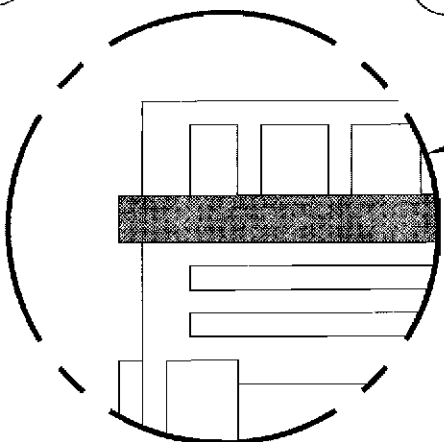

**3D**

